APPRAISAL SERVICE

- PROBATE
- INSURANCE
- FAIR MARKET

It is essential to obtain appraisals for quality items. Whether selling, settling an estate, or insuring your valuables.

CALL

LUNDS

"The Auctioneers & Appraisers for Vancouver Island"

VICTORIA 386-3308
UP ISLAND 755-1200

NOTES:

.....
.....
.....
.....
.....
.....
.....
.....
.....
.....
.....
.....
.....

Antique & Art Auction

Monday, February 22th 2010
7:00 p.m.
(Doors open at 6:00 p.m. for seating)

Location:
Lunds Showrooms
926 Fort St.
Victoria

Saturday, February 20th, 10 a.m. - 4 p.m.
Sunday, February 21st, 10 a.m. - 4 p.m.
Monday, February 22nd, 9 a.m. - 4 p.m.

Catalogue Price: $6:00

LUNDS

AUCTIONEERS & APPRAISERS LTD.
926 Fort Street, Victoria, B.C. Canada V8V 3K2
(250) 386-3308 **1(800) 363-5863**

STANDARD CONDITIONS OF SALE

1. The term "Auctioneers", wherever used below, means LUNDS AUCTIONEERS & APPRAISERS LTD. its employees, officers and agents.

2. The Auctioneers reserve the right to reject any bid. The highest bidder acknowledged by the Auctioneers will be the buyer. In the event of doubt on the part of the Auctioneers as to the validity of any bid, the Auctioneers will have the final discretion either to determine the successful bidder or to reoffer and resell the article in dispute. If any dispute arises after the sale, the Auctioneer's sale record is conclusive.

3. Each and every lot will be on public exhibition one or more days prior to its sale and is sold with all faults and defects and with all errors of description and without guarantee of any kind by the Vendors or the Auctioneers, and the Buyer shall accept it "as is" and without re-course. There is no adjustment or rebate for any item after it has left the Salesrooms. Without limiting the generality of the foregoing all paintings and fine art however catalogued or publicized are sold without warranty or representations of any kind including value, authenticity or attribution.

4. Electrical or other items specifically described to be in working condition should be tested by the buyer before the goods leave the Sales-room.

5. Immediately a lot is sold the Buyer, if required, shall give his name and address and shall forthwith pay the whole of the purchase price. In default of payment the lot may forthwith be put up again and resold. Every lot is to be paid for and taken away by the Buyer before the close of the first business day following the sales session in which the lot was sold. No lot may be removed from the Salesrooms before it has been paid for. Lots may not be removed while the sale is in progress except at the discretion of the Auctioneers.

6. If the Buyer fails to pay for and remove any lot in accordance with Condition 5 above, the Auctioneers in their sole discretion may take necessary action to enforce the sale and to collect expenses and storage charges incurred or charged by them or may at public or private sale without further notice resell the lot for the account of the Buyer, any deficiency arising from such resale including commission, expenses and storage charges to be a charge against and collected from the Buyer. Storage charges commence 24 hours from the date of the sale and interest on overdue accounts is charged at the rate of 2% per month (24% per annum) dating from the day of the sale.

7. The Auctioneers shall not be liable for any default by the Vendor or the Buyer nor be liable in any other way. For all purposes the Auc-tioneers shall be deemed to act as Agent only for a disclosed Principal. The Auctioneers reserve the right to sell as Principal.

8. As a convenience to those unable to attend the sale, the Auctioneers will accept written bids without charge, subject to the Standard Con-ditions of Sale and without responsibility for errors. Telephone or telegraph bids are accepted at the sender's risk and should be confirmed in writing forthwith.

9. The records kept by the Auctioneers shall in all cases be accepted as final in any question as to the prices for which lots are sold or any question as to the Buyer of the lot.

10. The Auctioneers have the right to open the bidding, to refuse any bid, to bid on behalf of the Vendor without announcement, to withdraw lots without previous notice, and to divide any lot or combine any two or more lots, at their sole discretion. A lot may be subject to a reserve imposed by the Vendor.

11. The Auctioneers will exercise all due caution in caring for consignments and auction lots but are not responsible if such be lost, stolen, damaged or destroyed. Consignments are accepted, stored, displayed and put up for sale at the sole responsibility of the Vendor. Title passes to the Buyer immediately on conclusion of the bidding for each lot and thereafter the Buyer is responsible for the lot whether or not it remains on the premises of the Auctioneers. If the consignment or lot be valuable, Vendors and Buyers should so inform their respective insurance companies.

12. Special conditions of sale may be set for any specific auction of for individual lot or lots either by announcement at the time of sale, by publication in a catalogue or by posting with these Standard Conditions of Sale at the Auction.

13. The public is cordially invited to attend exhibitions, pre-auction viewings and sales, but the Auctioneers retain in their sole discretion the right to refuse admittance to any individual.

NOTICE

All lots in this auction are to be paid for and removed no later than 5:00 p.m. the day following the auction.

TERMS: Cash, Cheque, Interac or Credit Card

Each individual lot is subject to a
BUYERS PREMIUM of

20% up to $1000

15% on balance above

7% P.S.T. (Provincial Sales Tax)
5% G.S.T. (Goods & Services Tax)

This Catalogue is available on the Internet at:
http://www.lunds.com

Antique & Art Auction

Monday, February 22th 2010

1 Mason and Hamlin ebony cased baby grand piano (AA 42620-circa 1935).

$1,500 - $3,000

2 Regina Music Box Co. chip carved musicbox with discs.

$800 - $1,200

Lot # 3

3 Pair of Continental china figurines with crossed swords marks-Fleeing couple, ht. 7in.

$150 - $300

Lot # 3

3 Pair of Continental china figurines with crossed swords marks-Fleeing couple, ht. 7in.

$150 - $300

4 Four amber coloured glass bells.

$75 - $150

5 Oriental olive green glazed round pot with grapes decoration.

$350 - $450

6 Pair of carved jade stone birds on stands.

$200 - $300

7 Oval cloisonne covered box, length 3 1/2 inches.

$30 - $50

8 Three ruby glass bells.

$75 - $150

9 Pair of silver plated candle snuffers with tray.

$30 - $50

10 Framed drawing from the Estate of Myfanwy Spencer Pavelic, 12"x10", "Anya & Inde".

$50 - $100

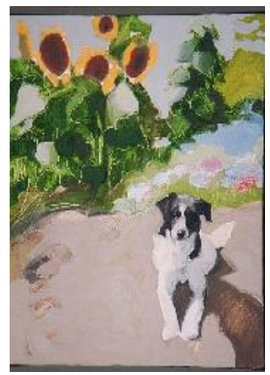

Lot # 10A

10A Oil on canvas signed verso Elizabeth Kerfoot, 14 x 11 inches, "Sunflowers with Dog".

$100 - $200

Thank you for attending this auction.

If you wish to consign - please call us at 250 386 3308
or email us at lunds@lunds.com

The next scheduled Specialty Auctions are:

Antique & Art - Feb 22 2010
Fine Art - Mar 01 2010
Fire Power - Mar 09 2010
Collectable - Mar 16 2010
Decorative Arts - Mar 30 2010
Ethno World - Apr 13 2010
Antique & Art - Apr 19 2010
BeDazzled - May 18 2010
Collectable - May 18 2010
Decorative Arts - Jun 01 2010
Recorded History - Jun 15 2010
Antique & Art - Jun 28 2010
Fine Art - Jul 05 2010
Collectable - Jul 28 2010
Decorative Arts - Aug 10 2010
Antique & Art - Aug 16 2010
Time Pieces - Aug 31 2010
Enginuity - Sep 28 2010
Decorative Arts - Oct 05 2010
Antique & Art - Oct 18 2010
Fine Art - Oct 25 2010
Ethno World - Nov 09 2010
Collectable - Nov 16 2010
Playland - Nov 30 2010
Decorative Arts - Dec 07 2010
Antique & Art - Dec 13 2010
Fine Art - Dec 20 2010

313 Victorian inlaid mahogany dresser with shield shaped mirror.
$300 - $500

314 Upholstered footstool.
$50 - $100

Lot # 315

315 Victorian good quality burr walnut fold over parlor table.
$500 - $1,000

316 19th century copper helmet shaped coal scuttle.
$75 - $125

317 Lot of Imari pattern china.
$50 - $100

318 Four ruby glass bells.
$75 - $150

319 Four 19th century mahogany side chairs.
$100 - $200

320 Victorian mahogany dining room table.
$200 - $300

Lot # 321

321 Pair of Continental painted & floral encrusted china two handled covered vases, ht. 18 in.
$150 - $250

Lot # 322

322 Continental china figured decorated compote showing a lady & gentleman picking apples,ht.17 ".
$300 - $500

323 Large Louis XVI-style basket-form chandelier.
$1,000 - $1,500

Lot # 11

11 Framed drawing by Myfanwy Spencer Pavelic inscribed "To Tessa Love Mother", 11 x 8 inches.
$100 - $200

12 Framed drawing by Myfanwy Spencer Pavelic, 13 x 13 inches, "Tamason".
$75 - $125

13 Framed drawing from the Estate of Myfanwy Spencer Pavelic, 9"x12", "Bows".
$50 - $100

14 Framed drawing signed Myfanwy (Spencer Pavelic), 4 1/4"x6 1/4", "This was You".
$50 - $75

Lot # 15

15 Oil on canvas signed verso Elizabeth Kerfoot, 11 x 14 inches, "Garden View with Dog".
$100 - $200

16 Watercolour signed (Doreen) Johnson, 10 3/4 in. x 5 3/4 in., "Roadside Chickory".
$50 - $75

17 Victorian mahogany upholstered slipper chair.
$75 - $125

18 Canadiana carved oak dresser and mirror.
$250 - $350

19 Watercolour signed Colin Graham, 10 1/4"x 14", "Roman Italy".
$300 - $400

20 Watercolour signed Colin Graham, 10 1/2"x 14", "Presences".
$300 - $400

21 Early 20 th. century Carlton Ware painted china part dessert set.
$50 - $75

Lot # 22

22 Watercolour signed E.(Emily) Sartain, 13 1/2 in. x 9 1/2 in., "Fuchia".
$100 - $150

23 Watercolor indistinctly signed, "Garden Bridge".
$50 - $75

24 Framed drawing signed Myfanwy (Spencer Pavelic), 4"x6 1/2", "Boys Head".
$50 - $100

25 Victorian walnut upholstered parlour chair.
$50 - $100

26 Ltd. ed. print signed P. Beer, 19/25 "Country Cats".

$75 - $125

Lot # 27

27 Oil on canvas signed verso Elizabeth Kerfoot, 10 x 12 inches, "Landscape with Pond".

$100 - $200

28 Watercolor signed Merrill Peck, dated 1984, 20 x 14 in., "Woman with Wine Glass".

$25 - $50

29 Watercolor signed M. Jones, 15 1/2 x 16 inches, "Landscape".

$50 - $100

30 Oil painting signed Glenn Howarth, 12"x 14", "Study for Wreck Beach No. 10".

$150 - $300

31 Oil painting on board signed Chris MacClure, 11 1/2"x 15 1/2", "Foothills".

$150 - $300

32 Oil on board signed Robertson, 15 x 20 inches, "Harvest Time".

$100 - $200

33 Watercolor on paper signed Owen Goward, 15 x 22 inches, "Summer Day, San Juan".

$50 - $100

34 Ltd. ed. print signed Karen Severson 8/50, 10 x 14 inches,"Night Chorus".

$50 - $100

Lot # 35

35 Limited edition print signed John Snow.

$200 - $300

36 Framed drawing from the Estate of Myfanwy Spencer Pavelic, 6"x5 1/2", "Tessa, Christmas Card".

$50 - $75

37 Framed drawing signed Myfanwy (Spencer Pavelic), d.1928, 8 1/2"x 6 1/2", "Laddie".

$25 - $50

38 Oil on board signed L. Pavelic, 10 1/2" x 12 1/4", "Landscape with House".

$50 - $100

39 Watercolour indistinctly signed (June Montgomery) 14"x18", "Whiteout".

$50 - $75

Lot # 306

306 Framed oil on board signed J. Ramsay, 10 x 12 inches, "Highland Scene w.Thatched Cottage".

$150 - $300

307 Oil painting on canvas signed M. Westfeld '30, 19 1/2"x 23 1/2", "Pastoral Landscape".

$300 - $500

Lot # 308

308 Louis XV style upholstered Bergere.

$250 - $500

Lot # 308

308 Louis XV style upholstered Bergere.

$250 - $500

309 Opaque and blue glass electrified fluid lamp.

$50 - $75

310 Walnut side table.

$50 - $75

311 Pair of Continental hand painted minature vases, ht. 3 inches.

$50 - $75

312 Pair of pottery spaniels, 9 1/2".

$50 - $75

Lot # 303

303 Pair of Continental china figurines with crossed swords marks-Man w.Bag Pipe & Woman w.Fruit ht.6"

$125 - $175

Lot # 304

304 Continental china figure group with crossed swords mark-"Two Putti with Drums",ht.6 1/4in.

$200 - $300

Lot # 305

305 Engraving by Giovanni Vendramini, 16"x 21", "The Vision of St. Catherine".

$100 - $200

40 Bush & Gerts (Chicago) walnut cased upright grand piano with bench (27054-c.1902).

$200 - $300

Lot # 41

41 Graphite signed Susan King 1983, 8" x 11", "Staircase".

$75 - $125

42 Watercolour signed Stevens, 10 inches x 14 inches, "Coastal Scene".

$25 - $50

43 Oil on board signed L. Pavelic, 8 x 7 1/2", "Young Girl with Flowers".

$50 - $100

44 Cast iron Cape Cod lighter.

$25 - $50

45 Late 19th century walnut vanity with mirror.

$100 - $150

46 Watercolour signed H. Kinnard, 7" x 19 1/2", "Evening Haul".

$40 - $60

47 Watercolour signed Norman R. Cody, 10"x 14", " Mysterious Kor".

$100 - $150

48 Ardebil long rug.

$100 - $150

49 Watercolour signed cE.Nevil-1894, 13 1/2 in. x 19 1/2 in., "Forrest Stream".

$50 - $75

50 Edwardian mahogany side cabinet.

$75 - $125

51 Three ruby glass bells.

$75 - $150

52 Edwardian carved oak secretary- display case.

$600 - $900

53 Watercolour signed Arthur Checkley 10" x 14", "Landscape".

$100 - $150

54 Signed oil painting on board, 15 1/2" x 22", "Waiting for the Fishing Boat".

$50 - $100

55 Oil on canvas s.(Soren Christian) Bjulf (1890-1958), 18 x 22 in., "Interior View".

$200 - $400

56 Pencil drawing signed R.H., 14" x 10", "Concentration".

$50 - $75

57 Watercolour attributed to Erskine Nicole, 17 1/2"x 14", "Arthur Holmes".

$200 - $300

58 English watercolour by M. L. Sharland, exhibited at the Royal Acadamey.

$100 - $150

59 Antique French Mule chest.

$300 - $500

60 Peking blue ground floral rug, 3'x5'

$75 - $125

61 French marble mantel clock, Japi Freres.

$100 - $200

62 Mounted 19th century pot lid.

$25 - $50

63 Pair of bone glove stretchers.

$25 - $35

64 Oriental porcelain pot with two handles.

$100 - $125

65 Pair of pottery spaniels, 7".

$50 - $75

66 Oriental mini celadon bowl.

$50 - $75

67 Oriental pottery dish.

$80 - $100

68 Oriental olive shaped pot with earthern glazed with leaves.

$75 - $125

69 Oriental pottery bowl.
$80 - $100

70 Oriental brown and black glazed vase.
$150 - $200

71 Oriental five coloured double boil cook pot with lid.
$150 - $200

72 19th. century mother of pearl fan with beaded lace decoration.
$100 - $150

73 Tortoisse shell cigarette case.
$100 - $150

74 Pair of early Victorian silver salt spoons-maker G.A.
$50 - $75

75 Pair of early Victorian silver salt spoons- King's pattern.
$50 - $100

76 Set of twelve sterling silver tea spoons.
$50 - $75

77 Set of six hallmarked silver bright cut tea spoons.
$50 - $75

78 Georgian silver toddy ladle.
$50 - $75

79 Three piece 19th. century ivory handled carving set.
$30 - $50

80 Brown glazed bottle with floral decoration, 'Ju' Qin Tai Nan.
$75 - $125

81 Azerbijani long rug.
$100 - $150

82 Two green and one ruby glass bells.
$75 - $150

Lot # 83

83 19th century mahogany circular side table.
$100 - $150

84 Oak side chair with cane seat.
$50 - $75

85 Antique butternut spool table.
$75 - $125

86 19th century walnut lap desk.
$25 - $50

87 Framed watercolour signed Husband, Dated 1981, "February Afternoon on Peace Lake".
$50 - $100

88 Red upholstered armchair.
$20 - $40

89 Three ruby glass bells.
$75 - $150

90 Cast iron and etched glass fluid lamp.
$50 - $75

90A Watercolour signed Doris Hryciuk d.82, 17"x16 1/2", "Green Forest".
$50 - $100

290 Oil painting on board indistinctly signed, 14 in. x 10 in., "Montmoracy Falls".
$75 - $100

Lot # 291

291 Watercolour signed John Whittill dated 1978, "The Boating Lake in The Retiro Madrid".
$100 - $150

292 Watercolour signed W. Stewart, 5" x 9 3/4", "Fishing Vessels Return ".
$40 - $60

Lot # 293

293 Oil painting signed Lionel Gilbert, 10" x 12", "Horse Show".
$100 - $150

294 19th century figured maple double pedestal writing desk.
$250 - $500

295 Etching signed Otto H. Bacher, 12 1/2 in. x 8 3/4 in., "Chioggia".
$300 - $500

296 19th century School house clock.
$75 - $125

Lot # 297

297 Louis XVI style carved beechwood upholstered berger.
$150 - $250

298 Bakhtiari long rug.
$100 - $200

299 Pair of Continental painted vases.
$50 - $100

300 Green glass bell.
$25 - $50

301 Green glass bell.
$25 - $50

302 19th century needlework sampler bookmark.
$50 - $75

284 19th century school oil on canvas unsigned, 10 x 8 inches, "Virgin Mary".

$150 - $250

Lot # 285

285 Oil painting on board signed J. Burr , 10 3/4" x 22 1/2","Portrait of a Young Lady".

$200 - $300

286 19th. century gilt wall mirror.

$200 - $300

287 Three gilt framed oval prints.

$25 - $50

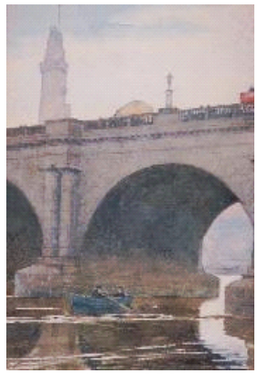

Lot # 288

288 Framed watercolour after A.B. Yeats, 5"x7", "Waterloo Bridge".

$100 - $150

Lot # 288A

288A Watercolor signed verso A.B. Yeats, 4 1/2" x 7", "Seaford 1914".

$150 - $250

289 Watercolour signed A.M. Way, 6 1/4" x 9 3/4", "Venice".

$40 - $60

91 Waltham gold filled pocket watch (see through back).

$150 - $250

Lot # 92

92 Victorian 14k citrine and pearl brooch pendant, approx. 87 cts.

$600 - $800

93 Yellow gold and diamond bar brooch.

$50 - $100

94 14kt yellow gold diamond and cultured pearl brooch/pendant.

$200 - $300

95 Birks 18k yellow gold citrine ring.

$200 - $300

96 10k yellow gold diamond bangle.

$300 - $400

97 Prong set diamond garland eternity ring together with 18kt white gold band.

$2,000 - $3,000

98 Victorian 15k yellow gold chain, with matching earrings, 48.8 grams.

$800 - $1,200

99 10k yellow gold and diamond ring.

$200 - $300

Lot # 100

100 Victorian 18k enamel and pearl slider bracelet, approx. 31 grams.

$1,000 - $1,500

101 Silver pocket watch with Swiss movement, c.1890.

$50 - $75

102 14kt yellow gold sapphire and diamond ring.

$500 - $700

103 Green upholstered footstool.

$25 - $50

104 0pen arm balloon back chair.

$25 - $50

105 19th century copper measure.

$50 - $75

106 Oriental tray with small cups, 'Tang'.

$150 - $200

107 19th century Japanese carved Kizeruzutsu, Tabako-Ire & pipe, pipe 8" long.

$400 - $500

108 Oriental wine cup.

$40 - $60

109 Pair of oriental brush holders.

$100 - $150

110 Oriental set of two blue and white dishes painted with happy children, Ming dynasty.

$150 - $200

110A Steamer trunk.

$75 - $125

110B 19th century side chair.
$25 - $50

111 Oriental bowl with floral decoration.
$100 - $150

112 Late 19th century walnut drop leaf table.
$75 - $125

113 Set of four Canadiana pine chairs.
$100 - $150

114 Late Victorian walnut bedstead.
$150 - $250

115 Seven framed Cries of London prints.
$100 - $150

116 Oak dresser box.
$25 - $35

117 19th century upholstered settee.
$150 - $250

118 19th century upholstered fire bench.
$75 - $125

Lot # 119

119 Edwardian carved walnut green upholstered corner chair.
$100 - $150

120 Afghan kilim.
$40 - $60

121 Two Afghan Kilim pillows.
$25 - $50

122 Late 19th century spool bed.
$50 - $100

123 19th century drop leaf table with bobbin turned legs.
$50 - $100

124 Pair of oak barely twist chairs.
$75 - $125

Lot # 125

125 Engraving by Henry Thomas Ryall, 21"x 17", "The Keepers Daughter".
$100 - $200

126 Late 19th century upholstered wing back chair, in the Georgian manner.
$100 - $200

127 Hanging oak hutch.
$100 - $200

128 19th century needlepoint upholstered side chair.
$50 - $75

129 Victorian embroidered side chair.
$25 - $50

130 Lot of transfer print plates.
$25 - $50

131 Azerbijani long rug.
$100 - $200

132 Edwardian parlor table.
$40 - $60

133 Oriental ink grinding stone.
$100 - $150

134 Oriental fruit dish, 'Qing'.
$150 - $200

Lot # 277

277 Louis XV style upholstered berger with matching footstool.
$150 - $300

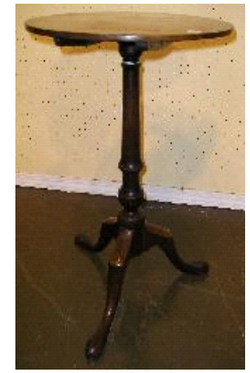

Lot # 278

278 Georgian inlaid mahogany tilt top pedestal table.
$150 - $250

279 Silver plated gravy boat.
$25 - $50

280 19th century mahogany wine table.
$50 - $75

Lot # 281

281 Late Georgian tilt top tripod table.
$150 - $250

Lot # 282

282 Scottish small oak cased floor standing or Grandmother clock by Chas.Brown-Edinburgh.
$300 - $500

283 Chippendale style carved mahogany partial gilt wall mirror with painted decoration.
$125 - $175

263 Framed coloured drawing signed Glen Smith, dated 1982, 12 x 11", "Steller Jay".
$50 - $75

264 Four ruby glass bells.
$75 - $150

265 Continetal decorated metalwork tea urn with warmer in a pierced brass three footed base.
$100 - $125

266 Georgian inlaid mahogany demi lune console table.
$150 - $250

Lot # 267

267 Pair of Louis XVI style giltwood side chairs.
$250 - $500

268 Two blue glass bells.
$50 - $100

269 Good quality inlaid mahogany tantalus- cellarette by Alex Clark, London.
$1,000 - $1,500

Lot # 270

270 19th century leather inset mahogany rent table.
$250 - $350

271 Staffordshire style pottery spaniel, ht. 13".
$25 - $50

272 19th century walnut revolving bookcase.
$250 - $500

273 Tabriz long rug.
$100 - $150

274 Azerbijani long rug.
$100 - $200

275 Clear glass and silver plated table lamp with shade.
$50 - $75

276 Chippendale style mahogany tilt top table.
$100 - $150

135 Two Chinese metal snuff bottles, 3 3/4".
$100 - $150

136 Brass Indian deity.
$40 - $60

137 Oriental Large plate painted with blue solid circle in centre and pattern on white glaze.
$75 - $125

138 Asian hand painted plate.
$20 - $40

139 Late Victorian upholstered walnut armchair.
$100 - $150

140 Tabriz carpet.
$100 - $150

141 19th century American mahogany cased shelf clock, Chauncey Jones, New Haven, Conn.
$100 - $200

142 19th century brass bound mahogany canteen.
$40 - $60

143 Pair of 19th century carved walnut needlepoint upholstered side chairs.
$200 - $300

144 Victorian mahogany Sutherlund table.
$100 - $200

145 Sarouk carpet, approx. 18'x 9'.
$1,000 - $1,500

146 Transfer print china part tea service.
$25 - $50

147 Oak roll top desk.
$300 - $500

148 Small upholstered stool.
$30 - $50

149 Eighteenth century oil painting on canvas signed on back Mary 1786,12" x 16", "Still Life".
$50 - $150

150 Upholstered side chair with inlaid arm rests. ['
$30 - $50

151 Carved high back leather side chair.
$75 - $125

152 Partial dinner service made by Worcester.
$50 - $100

153 Victorian drop leaf barley twist oak table.
$200 - $300

154 Four American federal hitchcock chairs.
$150 - $250

Lot # 155

155 Mahogany inlaid tilt top table.
$75 - $125

156 19th century ebony strung oak and satinwood work table.
$100 - $150

157 Lot of Imari decorated porcelain.
$50 - $100

158 Victorian rosewood oval parlour table.
$200 - $400

159 Set of four late 19th century walnut parlor chairs.
$250 - $350

160 Three Staffordshire hound figures.
$50 - $75

161 Pair of small unsigned oil paintings on board, 7 1/2 in. x 5 3/4 in., "Still Life".
$50 - $100

162 Victorian inlaid walnut dresser box.
$40 - $60

163 Asian covered jar on stand.
$25 - $50

164 Pair of silver plated candlesticks, height 9 3/4 in.
$50 - $75

165 Spanish style walnut credenza.
$500 - $700

Lot # 166

166 Two Continental china figurines of standing men with orange crown marks,ht. 7 1/2in.
$125 - $175

Lot # 167

167 Continental china figure group with crossed swords mark- Courting couple.
$150 - $200

168 Miniature watercolour signed W. Jefferies, dated 1848, "Girl in Profile".
$25 - $50

169 Pair of Royal Crown Derby hand painted and gilded peacock garnatures.
$400 - $600

170 Louis XV style carved beechwood caned open armchair.
$75 - $125

Lot # 171

171 Watercolour indistinctly signed, 8 3/4 in. x 11 in., "Forest Garden".
$150 - $300

172 Watercolour signed K.Hanquist-29 7 in. x 9 in., "Bruxelles(Harbour)".
$75 - $100

173 Pine quill dresser box.
$25 - $50

174 19th century minature chest of drawers on stand.
$100 - $150

175 19th. century burl walnut lap desk.
$125 - $175

176 Marble topped parlour table.
$50 - $75

177 Set of six cranberry glass sherry glasses and a decanter.
$50 - $100

178 Late 19th. cen.William Gilbert Clock Co. "Egyptian" gingerbread style mantel clock, ht.24 1/2in.
$100 - $150

179 19th. century rosewood tea caddy with tapered shape and mother of pearl inlay.
$125 - $175

Lot # 247

247 Pair of parcel gilt ebonized open armchairs in the Empire manner.
$250 - $500

248 Watercolour on paper unsigned,6 1/4" x 9 3/4", "Landscape with Castle".
$25 - $50

249 Oil painting on board initialed A.B., "Lake View".
$200 - $300

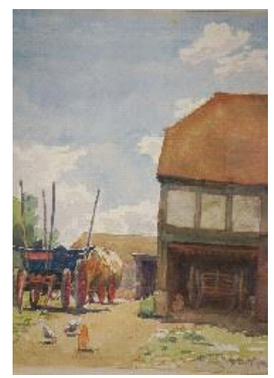

Lot # 250

250 Framed watercolour bearing initials ABY (A.B. Yeats), d.1951, 10"x8 1/2" "East Chitlington, Sussex"
$150 - $250

251 Mixed media on paper, "Church".
$30 - $60

252 Limited edition etching signed H. Larvey numbered 19/100, "Woman with Cat".
$30 - $60

253 Oil painting signed James Burrell Smith, 12"x 9 3/4".
$500 - $750

254 Watercolour unsigned "City View".
$25 - $50

255 Comport with gilt metal mounts with turquoise ground, 8" dia. x 8" in height.
$150 - $200

256 Edwardian inlaid mahogany drop leaf side table.
$100 - $150

257 Watercolour signed AD Young, "Thames River".
$200 - $300

258 Ornately carved wall mirror.
$100 - $150

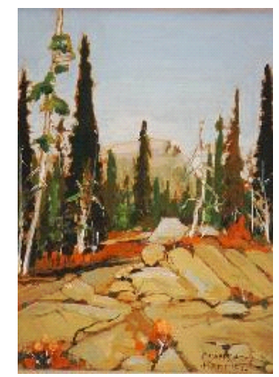

Lot # 259

259 Oil painting on board signed Francis Harris, 12" x 10", Skyway Summit 1980".
$100 - $150

260 Oil painting on panel signed W. Gallaway, 10" x 15", "Coastal Scene".
$50 - $75

261 Late 18th./early 19th. cen. framed needlework panel of a marching man with peg leg.
$125 - $175

262 19th century mahogany cased wall clock with painted glass signed Smith.
$100 - $150

236 Etched ruby glass bell.
$25 - $50

Lot # 237

237 Continental china figure group with crossed swords mark-Five Children with Animals,ht.7in.
$250 - $350

238 Pair of French hand painted figurines 9 1/2" in height.
$150 - $300

Lot # 239

239 Victorian parquetry inlaid rosewood tea caddy.
$300 - $400

240 Three ruby glass bells.
$75 - $150

Lot # 241

241 Watercolour signed Bruce Cryer, 13 in. x 20 1/2 in., "Eagle in Flight".
$150 - $300

242 Oil on board signed Makabeg, "Landscape with Stream".
$100 - $150

243 Framed etching signed C.K. Gleeson, 9 x 7 inches, "Near St. Etienne du Mont, Paris".
$25 - $50

244 Seven piece Davenport hand painted luncheon set.
$600 - $800

245 Pair of 19th century two handled compotes with ormolu decoration, 10 1/2" in height.
$200 - $300

246 Victorian mahogany low chest.
$200 - $300

180 Lot of red and gold porcelain pieces
$15 - $30

Lot # 180A

180A Oil on board signed L. Pavelic, 28 x 23 inches, "Novi, Yugoslavia".
$150 - $250

181 19th century mahogany serving table.
$200 - $300

182 Victorian style upholstered parlor chair.
$100 - $150

183 Pair of Oriental green lacquered vases on stands, overall height 10 1/2 inches.
$30 - $60

184 Pair of 19th century mahogany chest of drawers of small size.
$250 - $500

186 Lot of 19th century glassware.
$25 - $50

187 Late 19th century Continental carved walnut bookcase cabinet.
$800 - $1,200

188 Three green glass bells.
$100 - $150

189 Two Continental china figure groups of standing courting couples,hts. 6 in. x 5 in.
$50 - $75

190 Continental china figurine of a standing man with bed warmer, height 6in.
$50 - $75

191 Staffordshire figure of a lady with vase, height 10 3/4 inches.
$75 - $125

192 Two Imari pattern bowls.
$25 - $50

193 Victorian hand painted purple glass vase.
$40 - $60

194 Chinese blue rug.
$50 - $100

195 Watercolour signed J. Westley Little 1898, 8 3/4"x 15 1/2", "Property Line".
$100 - $200

196 Watercolour signed John D.Taylor, 9 1/2 in. x 13 1/2in., "Castle Moil".
$100 - $150

197 Watercolour signed James T. Murray, dated 1926, 9"x 13", "Largo".
$300 - $500

198 Watercolour signed S.W.Reeves, 8" x 12 1/2", "Coastal Scene".
$100 - $150

199 Pair of Victorian style balloon back chairs.
$50 - $100

200 Tabriz carpet.
$300 - $500

201 Edwardian inlaid mahogany dresser mirror.
$50 - $100

202 George III mahogany bow front chest of drawers.
$700 - $900

203 Victorian copper kettle with brass and wooden handle.
$30 - $60

204 Pair of pottery spaniels, 6 1/2".
$50 - $75

205 Elm framed mirror with needlepoint panel.
$75 - $125

206 Watercolour signed W. Blackwood, 15 1/2"x 19 1/2", "Lake View with Birtches".
$50 - $75

207 Late 19th century walnut bedstead.
$150 - $250

208 Oil painting on board signed A Barr, "Waterfall".
$50 - $75

209 Gilt framed embroidered rose panel, 16" x 15".
$50 - $75

210 Afghani flat woven prayer rug, 4'6"x 2'6".
$30 - $50

211 19th. century mahogany tea caddy.
$100 - $150

212 Mahogany side table with glass top.
$50 - $75

213 Victorian walnut upholstered chair.
$50 - $100

214 Victorian carved walnut armchair.
$75 - $125

Lot # 215

215 Framed oil on canvas signed Andreas Roth, dated 1933, "Yosemite Valley".
$150 - $300

216 Late Victorian upholstered settee.
$150 - $250

217 Brass bed warmer with turned handle.
$25 - $50

218 Lot of antique china, serving plate, side plate, teacup and saucer.
$25 - $50

Lot # 219

219 Georgian mahogany tilt top pedestal table.
$150 - $250

220 Pair of carved beechwwod caned back Louis XVI style open armchairs.
$200 - $400

221 Pair of pottery spaniels, 5 1/2".
$50 - $75

222 Challen burl walnut parlour grand piano with bench (retailed by Harrods).
$750 - $1,250

223 Azarbijani long rug.
$100 - $150

224 Encyclopedia Britannica Eleventh Ed. 29 vols. brown leather bound in a fitted walnut bookshelf.
$75 - $150

225 19th century gilt framed engraving signed Frank Short.
$40 - $60

226 19th century Chinese figural decorated plate.
$75 - $125

227 Inlaid mahogany table pedestal table.
$100 - $200

228 Hamadan rug with an indigo blue ground field, 5' x 3'6".
$50 - $100

229 19th century chevron parquetry parquetry inlaid fold-over card tabl with baize lined surface.
$150 - $300

Lot # 230

230 Two Continental china figurines- Black Moor w.Elephant hat & Woman w. Feather Cape,ht.6in.
$125 - $175

Lot # 231

231 Regency inlaid rosewood tea caddy.
$300 - $400

232 Continental china figurine of a lady with a rose.
$50 - $100

Lot # 233

233 Continental china figurine with crossed swords mark-Child with Goat, height 5 3/4in.
$125 - $175

234 Continental china figurine with crossed swords mark of a standing woman.
$50 - $100

Lot # 235

235 Early Victorian yew wood casket form tea caddy.
$500 - $700