

Enginuity Auction

Tuesday September 20th 2016 at 6 p.m.



PREVIEW

Saturday, September 17th, 10 a.m. - 4 p.m.

Monday, September 19th, 9 a.m. - 6 p.m.

Tuesday, September 20th, 9 a.m. - 5 p.m.

Enginuity Auction

Tuesday, September 20th 2016

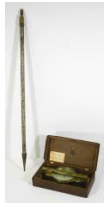

Lot # 401

- 401** Surveyor's compass signed Chas Potter - Toronto, C.W., 13" with stand.

\$500 - \$1,000



Lot # 402

- 402** L. Casella London J. Shorts Gradient Telemeter level in box.

\$100 - \$150

- 403** Lot of optometry glasses.

\$25 - \$50

- 404** Two apothecary scales with weights in mahogany case.

\$25 - \$50

- 405** Lot of doctor's instruments.

\$25 - \$50

- 406** Scythe and wooden tool.

\$15 - \$30



Lot # 407

- 407** Large framed vintage photo signed G R Lancefield, "Steam Locomotive" 19" x 24 1/2".

\$50 - \$75

- 408** Framed print, "Spitfire".

\$50 - \$100

- 409** Set of precision scales, wood.

\$50 - \$100



Lot # 410

- 410** Ship's lantern by Durkee, Staten Island NY c. 1920s.

\$75 - \$125

- 411** Box of street light lenses.

\$25 - \$50

- 412** Oil on board signed Bekes, 18" x 24", "Coastal Scene".

\$30 - \$50

- 413** Framed coaching print.

\$20 - \$30



Lot # 414

- 414** Fireman's brass megaphone, length 17 3/4".

\$100 - \$150

- 415** Gilt framed oil on board, "Sailboats at Sea".

\$20 - \$30



Lot # 416

- 416** Seth Thomas marine clock with bell, 11".

\$50 - \$100

- 417** Framed engraving, WWI ships.

\$20 - \$30

- 418** Painted cast iron hand water pump.

\$50 - \$75



Lot # 419

- 419** Good quality model sail boat on a wooden stand-Marquette Defender America Cup, length 35".

\$125 - \$175

- 420** Surveyor's metal chain line.

\$25 - \$50

- 421** Pair of coaching lamps.

\$75 - \$125

- 422** Seismograph.

\$50 - \$75



Lot # 423

- 423** Black bakelite rotary dial telephone-circa 1940's.

\$50 - \$75

- 424** Amber flashing lamp.

\$25 - \$50

- 425 Lot of wooden block planes. \$50 - \$75
- 426 Canadian Navy gyro compass. \$50 - \$75
- 427 Two early Ford car lamps. \$30 - \$60



Lot # 428

- 428 Ship's lantern by Durkee, Staten Island c. 1920s. \$75 - \$125



Lot # 429

- 429 Pair of early miner's lamps. \$30 - \$60



Lot # 430

- 430 Curta type II calculating machine with case, original manuals and shipping box. \$400 - \$600

- 431 Small vintage telescope in a fitted wooden box. \$15 - \$30



Lot # 432

- 432 Brass reversible level by T. Cook & Sons Ltd. London -York & Capetown, No. 8796. \$150 - \$200

- 433 Aristo planimeter. \$25 - \$50

- 434 Telegraph key. \$20 - \$30

- 435 Set of precision scales. \$50 - \$100

- 436 Two airline prints. \$10 - \$20



Lot # 437

- 437 Vintage Appleton(Electric Company) car spotlight circa 1940's/1950's. \$50 - \$75

- 438 Antique spinning wheel. \$50 - \$75

- 439 O.B. McClintock Co. wooden and brass ship's wheel clock - 7" tall x 10" wide. \$10 - \$20

- 440 Oil lamp, electrified. \$15 - \$30

- 441 Sextant. \$150 - \$300

- 442 Three part enlarger. \$50 - \$100

- 443 Set of wooden haines etc. \$25 - \$50

- 444 Two leather horse collars. \$25 - \$50

- 445 Piemont sewing machine in case. \$15 - \$30

- 446 Lot of wooden block planes. \$50 - \$75

- 447 Lot of early electric, steam and "sad" irons. \$20 - \$30

- 448 Detective powerline analyzer. \$15 - \$30

- 449 Singer sewing machine. \$10 - \$20



Lot # 450

- 450 1962 Humber Super Snipe, Four Door Sedan. \$5,000 - \$6,000

- 450A Two speakers, tape deck, stereo tuner. \$10 - \$20

- 451 Bell and Howell projector. \$25 - \$50

- 452 Lot of wooden block planes. \$25 - \$50

- 453 Heat-o-lator fireplace. \$10 - \$20

- 454 Singer portable sewing machine. \$15 - \$30



Lot # 455

455	Silver plated samovar(tea urn)- electrified.		479	Box of camera supplies incl. film case, etc.	\$20 - \$30
456	Sad iron with stand and metal ring.	\$50 - \$75	480	Box of spot lamps.	\$20 - \$30
457	Box of optometrist's glasses.	\$10 - \$20	481	Large pressure cooker.	\$20 - \$30
458	Lot of wooden block planes.	\$25 - \$50	482	Lot of nautical charts.	\$20 - \$30
459	Oil painting, "Island Summer".	\$50 - \$75	483	Large lot of doctor's equipment.	\$25 - \$50
460	Framed set of six sailor prints. (one frame).	\$25 - \$50	484	Lightbox.	\$20 - \$30
461	Two framed certificates.	\$10 - \$15	485	Canner.	\$10 - \$20
462	Pen drawing of a boat, on map.	\$10 - \$20	486	Oriental cooker.	\$10 - \$20
463	Singer portable sewing machine.	\$10 - \$20	487	Photo lab set in cardboard box.	\$10 - \$20
464	Canadian Navy oscilloscope.	\$15 - \$30	488	Optometrist's glasses.	\$25 - \$50
465	Fishing creel.	\$10 - \$20	489	Lot of naval war ship prints and photos.	\$10 - \$15
466	Set of precision scales.	\$25 - \$50	490	Set of scales.	\$10 - \$20
467	RAF wall clock.	\$50 - \$75	491	Windsor cast iron sailors-at-sea clock 12 1/2" tall x 10 1/2" wide.	\$20 - \$30
468	Pye hi-fidelity record player.	\$15 - \$30	492	Oil lamp, electrified.	\$10 - \$20
469	Lot of wooden block planes.	\$25 - \$50	493	Model sailboat.	\$25 - \$50
470	Wooden desk drawer with rulers etc.	\$50 - \$75	494	Altimeter marked R. Feuss, Berlin Steiglitz.	\$50 - \$75
471	Singer featherweight sewing machine.	\$20 - \$30	495	Artley flute in fitted case.	\$25 - \$50
472	Oil lamp.	\$50 - \$100	496	Lot of wooden block planes.	\$50 - \$75
473	Watkin's gardening duster.	\$10 - \$15	497	Ship and lighthouse in a bottle.	\$50 - \$75
474	Wooden model tugboat.	\$10 - \$15	498	Container of doctor's instruments.	\$10 - \$20
475	Vintage clothesline wheel.	\$10 - \$20	499	Set of drafting instruments.	\$20 - \$30
476	Swiss made Elna portable sewing machine.	\$10 - \$20	500	Lot of stereo cards.	\$15 - \$30
477	Lot of wooden block planes.	\$20 - \$30	501	Box of optometrist's glasses.	\$20 - \$30
478	Box with leather boots, shoes, collars etc.	\$50 - \$75	502	Lot of oil cans.	\$20 - \$30
		\$20 - \$30	503	Box of optometrist's glasses.	\$20 - \$30
			504	Lot of nautical maps of the Georgia Strait.	\$20 - \$30

505 Seth Thomas ship's wheel clock- 6" tall x 6 1/2" wide.

\$10 - \$15



Lot # 506

506 Lighthouse mantel clock by Gibraltar Precision.

\$20 - \$30

507 Auto harp.

\$25 - \$50

508 Lot of wooden block planes.

\$50 - \$75

509 1950 Chevy back windshield.

\$25 - \$50

510 1950 Chevy front windshield.

\$25 - \$50

511 United wooden sailboat clock 19 1/2" tall x 18" long.

\$15 - \$30

512 Lot of wooden block planes.

\$50 - \$75

513 Box of oil lamp parts.

\$20 - \$30

514 Bausch & Lomb slide projector.

\$20 - \$30

515 Lot of wooden block planes.

\$50 - \$75

516 Panasonic laser discs and player.

\$25 - \$50

517 Cased record cutter.

\$25 - \$50

518 Drafting arm.

\$20 - \$30

519 Xenon stroboscope.

\$10 - \$15

520 Food scale.

\$10 - \$15

521 Lot of wooden block planes.

\$50 - \$75

522 Box with car light, desk set etc.

\$15 - \$30

523 Box of axe heads.

\$20 - \$30

524 Galvanized wash tub with tools.

\$25 - \$50

525 Framed print, "Rowboat".

\$10 - \$15

526 Set of ironstone plates.

\$20 - \$30

527 Grundig transistor.

\$10 - \$15

528 Remington typewriter #10 with cover.

\$25 - \$50