APPRAISAL SERVICE

- PROBATE
- INSURANCE
- FAIR MARKET

It is essential to obtain appraisals for quality items. Whether selling, settling an estate, or insuring your valuables.

CALL

LUNDS

"The Auctioneers & Appraisers for Vancouver Island"

VICTORIA 386-3308
UP ISLAND 755-1200

NOTES:

.....
.....
.....
.....
.....
.....
.....
.....
.....
.....
.....
.....
.....

Antique & Art Auction

Tuesday, August 14th 2018 at 7:00 p.m.
(Doors open at 6:00 p.m. for seating)

Location:
Lunds Showrooms
926 Fort St.
Victoria

Saturday, August 11th, 10 a.m. - 4 p.m.
Monday, August 13th 9 a.m. - 6 p.m.
Tuesday, August 14th, 9 a.m. - 4 p.m.

Catalogue Price: $6:00

LUNDS

AUCTIONEERS & APPRAISERS LTD.
926 Fort Street, Victoria, B.C. Canada V8V 3K2
(250) 386-3308 **1(800) 363-5863**

STANDARD CONDITIONS OF SALE

1. The term "Auctioneers", wherever used below, means LUNDS AUCTIONEERS & APPRAISERS LTD. its employees, officers and agents.

2. The Auctioneers reserve the right to reject any bid. The highest bidder acknowledged by the Auctioneers will be the buyer. In the event of doubt on the part of the Auctioneers as to the validity of any bid, the Auctioneers will have the final discretion either to determine the successful bidder or to reoffer and resell the article in dispute. If any dispute arises after the sale, the Auctioneer's sale record is conclusive.

3. Each and every lot will be on public exhibition one or more days prior to its sale and is sold with all faults and defects and with all errors of description and without guarantee of any kind by the Vendors or the Auctioneers, and the Buyer shall accept it "as is" and without re-course. There is no adjustment or rebate for any item after it has left the Salesrooms. Without limiting the generality of the foregoing all paintings and fine art however catalogued or publicized are sold without warranty or representations of any kind including value, authenticity or attribution.

4. Electrical or other items specifically described to be in working condition should be tested by the buyer before the goods leave the Sales-room.

5. Immediately a lot is sold the Buyer, if required, shall give his name and address and shall forthwith pay the whole of the purchase price. In default of payment the lot may forthwith be put up again and resold. Every lot is to be paid for and taken away by the Buyer before the close of the first business day following the sales session in which the lot was sold. No lot may be removed from the Salesrooms before it has been paid for. Lots may not be removed while the sale is in progress except at the discretion of the Auctioneers.

6. If the Buyer fails to pay for and remove any lot in accordance with Condition 5 above, the Auctioneers in their sole discretion may take necessary action to enforce the sale and to collect expenses and storage charges incurred or charged by them or may at public or private sale without further notice resell the lot for the account of the Buyer, any deficiency arising from such resale including commission, expenses and storage charges to be a charge against and collected from the Buyer. Storage charges commence 24 hours from the date of the sale and interest on overdue accounts is charged at the rate of 2% per month (24% per annum) dating from the day of the sale.

7. The Auctioneers shall not be liable for any default by the Vendor or the Buyer nor be liable in any other way. For all purposes the Auc-tioneers shall be deemed to act as Agent only for a disclosed Principal. The Auctioneers reserve the right to sell as Principal.

8. As a convenience to those unable to attend the sale, the Auctioneers will accept written bids without charge, subject to the Standard Con-ditions of Sale and without responsibility for errors. Telephone or telegraph bids are accepted at the sender's risk and should be confirmed in writing forthwith.

9. The records kept by the Auctioneers shall in all cases be accepted as final in any question as to the prices for which lots are sold or any question as to the Buyer of the lot.

10. The Auctioneers have the right to open the bidding, to refuse any bid, to bid on behalf of the Vendor without announcement, to withdraw lots without previous notice, and to divide any lot or combine any two or more lots, at their sole discretion. A lot may be subject to a reserve imposed by the Vendor.

11. The Auctioneers will exercise all due caution in caring for consignments and auction lots but are not responsible if such be lost, stolen, damaged or destroyed. Consignments are accepted, stored, displayed and put up for sale at the sole responsibility of the Vendor. Title passes to the Buyer immediately on conclusion of the bidding for each lot and thereafter the Buyer is responsible for the lot whether or not it remains on the premises of the Auctioneers. If the consignment or lot be valuable, Vendors and Buyers should so inform their respective insurance companies.

12. Special conditions of sale may be set for any specific auction of for individual lot or lots either by announcement at the time of sale, by publication in a catalogue or by posting with these Standard Conditions of Sale at the Auction.

13. The public is cordially invited to attend exhibitions, pre-auction viewings and sales, but the Auctioneers retain in their sole discretion the right to refuse admittance to any individual.

NOTICE

All lots in this auction are to be paid for and removed no later than 5:00 p.m. the day following the auction.

TERMS: Cash, Cheque, Interac or Credit Card

Each individual lot is subject to a
BUYERS PREMIUM of

20%

+

7% P.S.T. (Provincial Sales Tax)
5% G.S.T. (Goods & Services Tax)

This Catalogue is available on the
Internet at:
http://www.lunds.com

Antique & Art Auction

Tuesday, August 14th 2018

Lot # 1

1 Framed miniature of a young man with white cravat.
$75 - $125

Lot # 2

2 Framed miniature of a young lady in mauve dress with lace hat.
$75 - $125

3 Vienna wall clock.
$100 - $150

4 Victorian large carved mahogany dresser mirror.
$50 - $75

5 Semi-antique Turkoman rug, approx. 5' x 3'.
$100 - $150

6 Miniature of a gentleman in university gown.
$50 - $75

Lot # 7

7 Framed miniature of a young lady in ivory frame.
$75 - $125

Lot # 8

8 Framed miniature of a young lady wearing a feathered hat in ormolu frame.
$75 - $125

9 Asian rug, approx. 6' x 4'.
$50 - $75

10 The Lay of St. Aloys- illustrated.
$15 - $30

Thank you for attending this auction.
If you wish to consign - please call us at 250 386 3308
or email us at lunds@lunds.com

The next scheduled Specialty Auctions are:
Fine Art - Dec 17 2018
BeDazzled - Dec 11 2018
Antique & Art - Dec 04 2018
Playland - Nov 27 2018
Decorative Arts - Nov 20 2018
Collectable - Nov 13 2018
Ethno World - Nov 06 2018
TopNotch - Oct 23 2018
Antique & Art - Oct 16 2018
Decorative Arts - Oct 02 2018
BeDazzled - Sep 18 2018
Collectable - Sep 11 2018
Enginuity - Aug 28 2018
Ethno World - Aug 21 2018
Antique & Art - Aug 14 2018

222 French porcelain and ormulu inkwell, 8".
$125 - $175

223 Victorian cut crystal pitcher.
$40 - $60

224 Victorian loo table cut down to coffee table height.
$100 - $150

225 Chinese blue and white ceramic tankard.
$50 - $75

Lot # 226

226 Two 19th. century parian ware busts- Jenny Lind and Man with Cape, 8 1/4" and 10".
$125 - $175

227 2 Oriental blue and white china teapots.

Lot # 228

228 Georgian mahogany cabinet with bookcase top.
$250 - $500

10A Small framed miniature of an 18th. century gentleman.
$50 - $75

Lot # 11

11 Early spinning wheel- possibly Vienna 16th. century.
$100 - $150

12 Oil on board signed Robert Ottens, 18" x 24", "South African Landscape"
$50 - $75

13 Framed miniature of an 18th. century lady.
$30 - $50

14 Framed miniature of a girl in red dress.
$25 - $50

15 Gilt framed painting, "Lady with Red Shawl".
$50 - $75

Lot # 16

16 Oil on board signed Hal Wichers, 15 1/2" X 23", "Java Landscape".
$150 - $300

17 Oil on canvas signed lower right, "Mountain Lake Hotel".
$25 - $50

18 Pair of watercolours signed Glen Smith, 16" x 12", "Hawks".
$75 - $150

19 Three coloured maps in Hogarth frames dated 1793 and 1813.
$50 - $75

20 Hamadan saddle bag.
$50 - $75

21 Oil painting on canvas signed with initials, "Highland Scene".
$75 - $125

22 Framed coloured print circa 1830, "The Celebrated Tom Thumb".
$50 - $75

23 Two wooden carved figures of an ox and bird.
$50 - $75

24 Bronze figures of two dogs.
$25 - $50

25 Georgian lacquered snuff box and a lacquered bird decorated dresser box
$40 - $60

26 Large oil on canvas signed W.ne, Harisch, 30" x 36", "Water Path".
$50 - $75

27 Watercolour dated 1894, "Horse and Dog by Stream".
$25 - $50

28 19th.century framed coloured coaching print, "I told you you'd best keep...".
$30 - $40

29 Framed watercolour, "Sailboat and Row Boat by a Rocky Shore".
$25 - $50

30 Russian icon.
$50 - $75

31 Set of bone handled knives.
$20 - $30

32 Set of three painted miniatures of young gentlemen.
$50 - $75

33 Oil on canvas signed Charon, "Still Life".
$50 - $75

34 Oil on canvas signed on back Noah(Becker) 2007, 28" x 22", "Portrait of a Woman".
$50 - $75

35 Woodblock signed Leonard Hutchinson with dedication, 7 3/4" x 9 1/4, "Old Houses,Dundas".
$75 - $125

36 Watercolour with sketch on reverse att. to Nicholas Pocock, 6" x 8 1/2", "Hoy Lake".
$50 - $75

Lot # 37

37 Pr. w/c's sgnd. R.L.Harvey,10"x13", "The Face in the Rock-Pender Isld." & "Mt.Douglas Park".
$75 - $125

38 Eleventh Edition(1911) Encyclopedia Britannica with Index.
$50 - $75

39 Walnut mantel clock.
$30 - $50

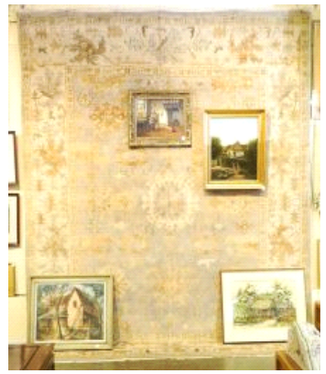

Lot # 40

40 Super Ushak carpet, 10'x 8'.
$550 - $700

Lot # 41

41 Oil on canvas, unsigned, 20 1/2" x 16 1/4", "Farmhouse.
$50 - $150

42 Watercolour- Kay Ratcliffe, "Old Building".
$25 - $50

43 Painting of woman knitting.
$25 - $50

44 Oil on masonite signed (Martin) White-Beaven, 17 1/2" x 23", "Old Farm House-Elora".
$30 - $50

45 Three Active Military of Canada Service Log Books-100th. Winnipeg Grenadiers-c.1915.
$50 - $100

212 Watercolour signed J. Shapland, 14" x 21 1/2", "Highland Stream".
$50 - $100

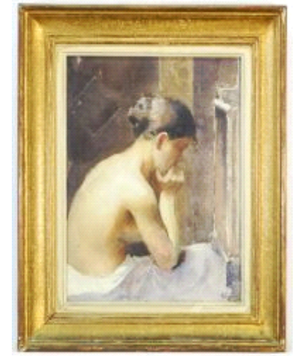

Lot # 213

213 Watercolour indistinctly signed, 13" x 10", "Pensive Nude".
$100 - $150

214 Iranian room size carpet.
$200 - $300

215 Pair of brass footman.
$50 - $75

216 Small Victorian foot stool.
$20 - $30

Lot # 217

217 Pair of porcelain painted mugs with saucers-Augustus Rex and Royal Vienna marks.
$100 - $150

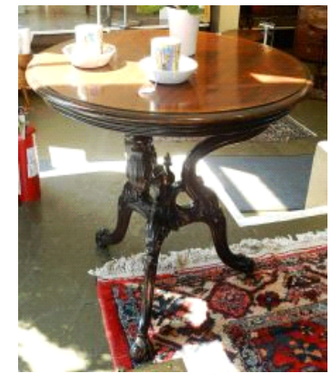

Lot # 218

218 19th. century carved mahogany parlour table.
$150 - $300

219 Late 19th. century mahogany scroll back parlour chair.
$50 - $75

220 Ceramic painted owl by Edith Lansdowne, 10".
$30 - $50

Lot # 221

221 Pair of silver plated three branch candelabra, 18".
$100 - $150

Lot # 206

206 Oil on board signed Arto Yuzbaysiyan , 7 1/2" x 9 3/8", "Reclining figure with umbrella".
$100 - $200

Lot # 207

207 Pair oils on canvas attr. to David Cox, 12"x 16","The Wycliff,River Wye & Chepstow Castle".
$300 - $500

Lot # 208

208 Watercolour signed Harold Lawes, 10"x15" "Sussex".
$75 - $125

209 Oval framed wall mirror.
$25 - $50

210 Pair of 19th. century chairs.
$25 - $50

Lot # 211

211 Unsigned oil on canvas, 13 1/2" x 11", "Country Gate".
$75 - $125

46 Set of six hose brasses.
$25 - $50

47 Two pairs of carved wooden brackets.
$25 - $50

48 Floral sconce from Alexandra Lodge.
$25 - $50

Lot # 49

49 Oil on board signed Peter Haworth, 24" x 32", "Floating Dock & Boats".
$200 - $400

50 Group of five signed engravings- Archibald Thorburn, "Birds".
$150 - $250

51 Oil on board- Arthur Gresham, "Adirondacks".
$50 - $75

52 Watercolour signed B. Marrish, 6" x 11", "Landscape".
$30 - $50

53 Three framed Medieval Illuminated Page reproductions.
$25 - $50

54 Sampson-Matthews print after J.S. Hallam, 27"x 20", "Fish Houses - Indian Harbour, NS".
$25 - $50

55 Watercolour signed Hilda Macleod, 17" x 24", "Houses by Mountain Lake".
$50 - $75

56 Pair of 18th. century framed prints of London.
$50 - $75

57 Oil on board signed H. Goldthwait (Harold), 9.5"x 13.5", "Sheephill Cove, Isle of Wight".
$50 - $100

58 Late 18th. century framed coloured lithograph- "Gretna Green or the Red Hot Marriage.
$25 - $50

Lot # 59

59 Late 18th./early 19th Century icon- St.Nicholas, 12" x 10 1/2".
$100 - $150

60 Fruit service for twelve in a mahogany fitted case.
$50 - $75

Lot # 61

61 Pair of framed 19th. century plaques- overall with frames 15 3/4" x 12".
$100 - $150

62 Inlaid mahogany side chair with upholstered seat.;
$20 - $30

Lot # 63

63 Pair of oil pastels signed J. B. Cameron, 9 1/4" x 14 3/4, "Landscapes".
$100 - $200

64 Coloured print signed R.Coulson, "Sailboats".
$30 - $50

Lot # 65

65 Unsigned oil on canvas, 28" x 13 1/2", "Watermill".
$100 - $300

66 Oil on canvas signed Irene Hoffar Reid, 24"x 20", "My Mother".
$25 - $50

67 Mahogany wardrobe with mirrored door fitted with a bottom drawer.
$50 - $100

68 Unsigned watercolour, 9" x 10", "Rural Scene".
$30 - $50

Lot # 69

69 Oil on board signed Susan Elkins, 8 1/4" x 14", "Still Life".
$75 - $125

70 Watercolour signed Avis Rasmussen, 10"x 15", "Untitled (landscape)".
$50 - $75

71 Black mantel clock.
$25 - $50

72 Three late 18th./early 19th.china figures of putti.
$25 - $50

73 German bisque headed doll with composition body, 14".
$30 - $50

74 German bisque headed doll(AM-370) with kid body, 18".
$50 - $75

194 Victorian maroon coloured upholstered armchair.
$75 - $125

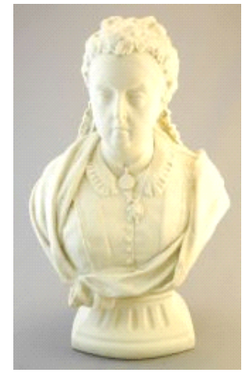

Lot # 195

195 19th. century parian ware bust of Queen Victoria marked Copeland, overall 14".
$150 - $300

196 Small wooden end table.
$25 - $50

197 Royal Vienna painted porcelain vase, 9 3/4".
$25 - $50

198 Pair of Georgian crystal compotes.
$50 - $75

199 Bohemian cut crystal decanter with stopper- ruby glass flashing, 12 3/4".
$50 - $75

200 Battersea enamel type pill box.
$25 - $50

201 Agate snuff box.
$25 - $50

202 Cold painted bronze pheasant.
$50 - $75

203 Bronze figure of man.
$25 - $50

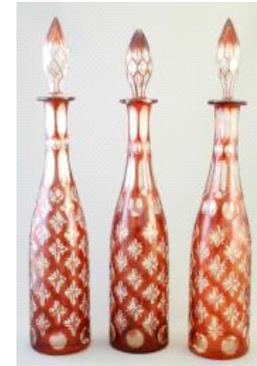

Lot # 204

204 Set of three decanters with ruby flashing, 15".
$100 - $200

205 Unsigned 19th. century oil on canvas, 13 1/4" x 9", "Sail Boat on Sand".
$50 - $75

187 Five small china dishes including blue and white, etc.

$25 - $50

Lot # 188

188 Oak corner mirrored backed display cabinet.

$300 - $500

Lot # 189

189 Watercolour signed Hannaford, 14x21 "Off Scarboro England".

$150 - $300

Lot # 190

190 Watercolour signed Hannaford 18x27, "Whitby Yorkshire"

$150 - $300

191 Oil on canvas signed G.Folt, 22" x 14", "Two men on Sand-one Gathering Seaweed".

$50 - $75

Lot # 192

192 19th. century parquetry inlaid cylinder desk.

$150 - $300

193 Acrylic on masonite signed G.D. Markovich, 5 1/2" x 7 1/2", "No More Rough Roads".

$50 - $75

75 Watercolour signed Fettleworth, dated 1887, "Farm Scene".

$25 - $50

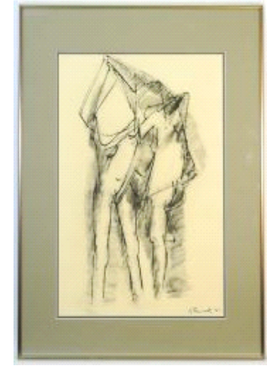

Lot # 76

76 Watercolour and ink signed N. Forrest '57, 20"x 13", Untitled (Figures).

$75 - $125

77 Unsigned oil on canvas, 10"x 12", "Village Scene".

$50 - $70

Lot # 78

78 19th. century unsigned oil on canvas, 17" x 13 3/4", "Seated Lady with Book".

$100 - $150

79 Crown Ducal ceramic wall sconce.

$15 - $30

Lot # 80

80 Gouache signed Flemming Jorgensen, 15"x 11.25", "Black and Yellow".

$75 - $125

Lot # 81

81 Charcoal/watercolour signed NF- (Nita Forrest), 17"x 11", "Untitled-Nude Standing".

$75 - $125

82 Oil on canvas signed N.H. Christiansen, 20" x 16", "Fiord Scene".

$75 - $125

83 Oil on canvas indistinctly signed, 12"x 20", "Landscape with Wood Gatherer",

$30 - $50

84 Pair of watercolours att. to Rose Bullen, 6 1/2"x9 1/2","Esquimalt" & "Rocky Point".
$50 - $75

85 Limited print signed G. Rodo Boulanger numbered 107/120.
$25 - $50

86 Watercolour signed T.(Thomas) Dawe, 5" x 7", "Leaving Early".
$25 - $50

87 Unsigned oil on canvas, 16" x 20", "Abstract Fall Landscape".
$30 - $50

88 Oil on board signed R.Rathbone, 9 3/4" x 11", "Coastal Cottage".
$50 - $75

89 Pair of watercolours signed A.Hulk jr., 17" x 6 1/2", "Landscapes".
$100 - $150

90 Pr.European oils on porcelain,7 1/4" x 11 1/4", "Mountain River" and "Mountain Lake".
$50 - $100

91 Oak Arts and Crafts style mirrored backed sideboard.
$150 - $250

92 Mahogany wardrobe.
$50 - $100

93 Victorian upholstered parlour chair.
$25 - $50

94 Oak Arts and Crafts style desk fitted with a drawer.
$75 - $100

95 Watercolour signed P.C.Thomsen dated 1911, "Harbour Scene".
$25 - $50

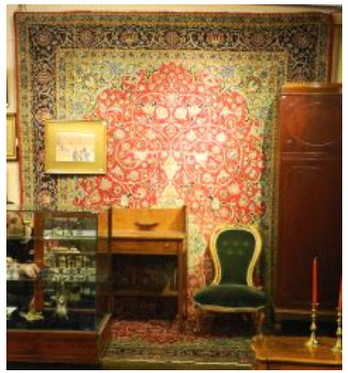

Lot # 96

96 Asian carpet, approx. 9' x 12' with underlay.
$400 - $600

Lot # 97

97 Watercolour signed Glenn E. Howarth 1991, 15"x 15", "Behind Thetis Lake".
$75 - $125

172 Pair of brass candlesticks.
$25 - $50

Lot # 173

173 19th. century mahogany campaign chest on chest.
$250 - $500

174 Mahogany parlour chair.
$25 - $50

175 Beluchi bag.
$25 - $50

176 Large crystal vase.
$25 - $50

177 Pair of Italian inlaid stone pictures signed Scarpelli.
$25 - $50

178 19th. century mahogany parlour table.
$50 - $75

179 Asian rug.
$50 - $75

180 Etching signed Caroline Armington n.57/100, 9 1/2"x 12", "La Grande Porte De Musee Cluny".
$30 - $50

181 Oil on board signed R.(Rose) Bullen d.1936, 9 1/2" x 6 1/2", "Coastal Landscape".
$80 - $120

Lot # 182

182 Oil on board signed C.Mine, 12" x 9 3/4", "Man with Pipe".
$100 - $150

183 Inlaid wooden tri-pod end table.
$25 - $50

184 19th. century oak coffer.
$50 - $100

185 Asian rug.
$50 - $75

186 Watercolour signed J. Shapland, 11" x 18", "Highland Stream".
$50 - $100

155 19th. century walnut parlour table.
$75 - $125

Lot # 156

156 Inlaid mahogany secretaire-linen press by G.& J.Weaver Warrington.
$500 - $750

157 Two German porcelain figurines.
$40 - $60

158 Two European 19th. century carved wooden Folk Art figures, 12 1/2" & 11 1/2".
$50 - $75

159 Crocodile skin purse.
$25 - $50

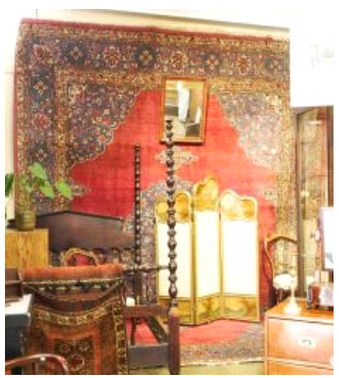

Lot # 160

160 Asian carpet, approx. 11' x 14'.
$250 - $500

161 Mahogany wall mirror.
$25 - $50

162 Three panel folding screen with painted putti panels, 4'8 1/2".
$50 - $75

163 Pair of pink upholstered side chairs.
$20 - $30

164 Oil on canvas signed Eliza Hawkins, "Mr.Mack and Rita's Treasures".
$25 - $50

165 Early 20th. century Nova Scotia turned wooden spool bed frame.
$75 - $125

166 Oil on canvas signed Freeland, Town Scene.
$25 - $50

167 Asian saddle bag.
$50 - $75

168 Oil on board signed A. Boote, 19" x 30", "Kananaskis Rock 1934".
$50 - $100

Lot # 169

169 Georgian mahogany two bottle tantalus.
$300 - $500

170 Watercolour signed R.D. Hicks "75, 15x22, "Mid April - Above London".
$40 - $60

171 Victorian mahogany dresser mirror.
$25 - $50

98 Oil on canvas signed S.E. Collison, 10"x 20", "Village Landscape".
$50 - $75

Lot # 99

99 Pair of watercolours signed Annie Ludlow dated 1888, 7 3/4" x 5", "Flowers".
$100 - $150

100 Oil on board signed Halulun Walker, 15 1/2" x 20 1/2", "South Westland Bush N.Z.".
$25 - $50

101 Oil painting signed Rondinella, 18"x 26", "Autunno Parigi".
$75 - $125

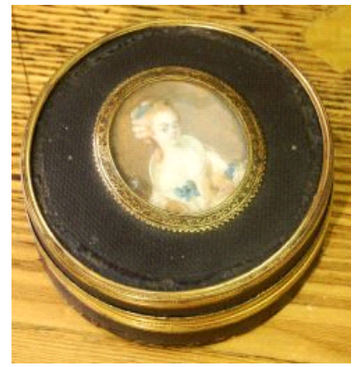

Lot # 102

102 French tortoise shell and leather dresser box with painted miniature top.
$75 - $125

103 19th century Japanese bone bachi, 7 1/8".
$50 - $75

104 Belleek nut dish, Limoges dresser box and a china figured container.
$25 - $50

Lot # 105

105 Victorian brass and ivory bound walnut book slide.
$100 - $200

106 Pair of porcelain figurines.
$25 - $50

107 Framed miniature silhouette of a Roman Man.
$25 - $50

108 Georgian silver ladle and spoon.
$25 - $50

109 Seven Birks sterling silver coffee spoons and six Birks sterling pastry forks.
$50 - $75

110 Sterling silver container.
$30 - $50

111 19th century pierced brass letter rack, 4 1/4".
$50 - $75

112 Small carving- eagle and monkey.
$25 - $50

113 Pair of porcelain figurines.
$20 - $30

114 Louis XV style gilt decorated desk set.
$100 - $150

115 Two pairs of hallmarked silver knife rests.
$25 - $50

116 19th. century enamel painted blue glass dresser box, 2 1/2".
$20 - $30

117 Pair Sterling silver candlesticks.
$30 - $50

118 Asian mat, approx. 4' x 2'.
$25 - $50

119 Oil on canvas indistinctly signed, 13 3/4" x 9", "Portrait of a Man".
$25 - $50

120 Pair of watercolours att. to Rose Bullen, 4 3/4" x 8 1/4", "Cowichan Bay" & "Farm-1920".
$25 - $50

121 Four Victorian dining chairs.
$50 - $75

122 Victorian mahogany two tier cabinet fitted as a vitrine.
$100 - $150

123 Two watercolours att. to Rose Bullen, "South Pender Island near Wharf"&"Stream".
$25 - $50

124 19th. century Canadian hand woven blanket.
$50 - $75

125 Framed print, "Little Red Riding Hood".
$10 - $20

126 Late 19th. century camel back wooden bound trunk.
$50 - $75

127 European painted ceramic tile att.to Claire Stoney, 12" x 6 1/2" "Mrs. Easterstock".
$75 - $125

128 Asian cushion.
$15 - $30

129 Wing back armchair with orange upholstery.
$25 - $50

130 18th. century print, "The Supposed Death of Imogen".
$15 - $30

131 Oak oval shaped pedestal table.
$50 - $75

132 Wooden towel rack.
$20 - $30

133 Oil on canvas signed B.Kienciki, 24" x 20", "Portrait of a Man with Beard".
$50 - $75

Lot # 134

134 19th. century French style carved walnut bed frame.
$75 - $150

135 Persian style carpet, approx. 10' x 8'.

136 Plaster table bust after E. Villanis "Diane".
$50 - $75

137 Pair brass candlesticks.
$15 - $30

138 Carved walnut side table fitted with a drawer.
$50 - $75

139 Large silver plated two handled tray dated 1882.
$50 - $75

Lot # 140

140 Royal Crown Derby china part tea service- Imari 8453 pattern.
$125 - $175

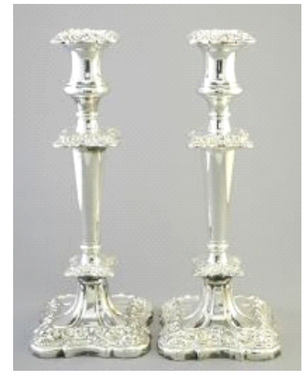

Lot # 141

141 Pair silver plated candlesticks.
$100 - $150

142 Pair silver plated entree dishes.
$40 - $60

Lot # 143

143 Georgian mahogany "D" end dining room table with leaf.
$250 - $500

144 Set of eight Georgian mahogany Sheraton style dining chairs including two carvers.
$250 - $500

145 Super Ushak carpet, 12'x 9'.
$550 - $700

146 Watercolour signed (Charles T.) Stepule dated '77, 13" x 17 3/4", "Village in Winter".
$50 - $100

147 Pencil sketch signed. A.D.(Andrew Dickson) Patterson, 11 1/2" x 8", "The Lookout-Mount Royal".
$25 - $50

Lot # 148

148 19th. century mahogany commode/wash stand.
$150 - $250

149 Antique large plaster bust of a gentleman.
$50 - $75

150 Crystal "fairy" lamp, 8".
$75 - $100

151 French ceramic Art Deco figure group.
$25 - $50

152 Canadiana carved wooden hall table.
$50 - $75

153 Asian rug- Hunting Design.
$100 - $150

154 Crystal drop oil lamp.
$25 - $50