APPRAISAL SERVICE

- PROBATE
- INSURANCE
- FAIR MARKET

It is essential to obtain appraisals for quality items. Whether selling, settling an estate, or insuring your valuables.

CALL

LUNDS

"The Auctioneers & Appraisers for Vancouver Island"

VICTORIA 386-3308
UP ISLAND 755-1200

NOTES:

.....
.....
.....
.....
.....
.....
.....
.....
.....
.....
.....
.....
.....

Antique & Art Auction

Tuesday, December 3rd 2019 at 7:00 p.m.
(Doors open at 6:00 p.m. for seating)

Location:
Lunds Showrooms
926 Fort St.
Victoria

Saturday November 30th, 10 a.m. - 4 p.m.
Monday December 2nd, 9 a.m. - 6 p.m.
Tuesday December 3rd, 9 a.m. - 4 p.m.

Catalogue Price: $6:00

LUNDS

AUCTIONEERS & APPRAISERS LTD.
926 Fort Street, Victoria, B.C. Canada V8V 3K2
(250) 386-3308 **1(800) 363-5863**

STANDARD CONDITIONS OF SALE

1. The term "Auctioneers", wherever used below, means LUNDS AUCTIONEERS & APPRAISERS LTD. its employees, officers and agents.

2. The Auctioneers reserve the right to reject any bid. The highest bidder acknowledged by the Auctioneers will be the buyer. In the event of doubt on the part of the Auctioneers as to the validity of any bid, the Auctioneers will have the final discretion either to determine the successful bidder or to reoffer and resell the article in dispute. If any dispute arises after the sale, the Auctioneer's sale record is conclusive.

3. Each and every lot will be on public exhibition one or more days prior to its sale and is sold with all faults and defects and with all errors of description and without guarantee of any kind by the Vendors or the Auctioneers, and the Buyer shall accept it "as is" and without re-course. There is no adjustment or rebate for any item after it has left the Salesrooms. Without limiting the generality of the foregoing all paintings and fine art however catalogued or publicized are sold without warranty or representations of any kind including value, authenticity or attribution.

4. Electrical or other items specifically described to be in working condition should be tested by the buyer before the goods leave the Sales-room.

5. Immediately a lot is sold the Buyer, if required, shall give his name and address and shall forthwith pay the whole of the purchase price. In default of payment the lot may forthwith be put up again and resold. Every lot is to be paid for and taken away by the Buyer before the close of the first business day following the sales session in which the lot was sold. No lot may be removed from the Salesrooms before it has been paid for. Lots may not be removed while the sale is in progress except at the discretion of the Auctioneers.

6. If the Buyer fails to pay for and remove any lot in accordance with Condition 5 above, the Auctioneers in their sole discretion may take necessary action to enforce the sale and to collect expenses and storage charges incurred or charged by them or may at public or private sale without further notice resell the lot for the account of the Buyer, any deficiency arising from such resale including commission, expenses and storage charges to be a charge against and collected from the Buyer. Storage charges commence 24 hours from the date of the sale and interest on overdue accounts is charged at the rate of 2% per month (24% per annum) dating from the day of the sale.

7. The Auctioneers shall not be liable for any default by the Vendor or the Buyer nor be liable in any other way. For all purposes the Auc-tioneers shall be deemed to act as Agent only for a disclosed Principal. The Auctioneers reserve the right to sell as Principal.

8. As a convenience to those unable to attend the sale, the Auctioneers will accept written bids without charge, subject to the Standard Con-ditions of Sale and without responsibility for errors. Telephone or telegraph bids are accepted at the sender's risk and should be confirmed in writing forthwith.

9. The records kept by the Auctioneers shall in all cases be accepted as final in any question as to the prices for which lots are sold or any question as to the Buyer of the lot.

10. The Auctioneers have the right to open the bidding, to refuse any bid, to bid on behalf of the Vendor without announcement, to withdraw lots without previous notice, and to divide any lot or combine any two or more lots, at their sole discretion. A lot may be subject to a reserve imposed by the Vendor.

11. The Auctioneers will exercise all due caution in caring for consignments and auction lots but are not responsible if such be lost, stolen, damaged or destroyed. Consignments are accepted, stored, displayed and put up for sale at the sole responsibility of the Vendor. Title passes to the Buyer immediately on conclusion of the bidding for each lot and thereafter the Buyer is responsible for the lot whether or not it remains on the premises of the Auctioneers. If the consignment or lot be valuable, Vendors and Buyers should so inform their respective insurance companies.

12. Special conditions of sale may be set for any specific auction of for individual lot or lots either by announcement at the time of sale, by publication in a catalogue or by posting with these Standard Conditions of Sale at the Auction.

13. The public is cordially invited to attend exhibitions, pre-auction viewings and sales, but the Auctioneers retain in their sole discretion the right to refuse admittance to any individual.

NOTICE

All lots in this auction are to be paid for and removed no later than 5:00 p.m. the day following the auction.

TERMS: Cash, Cheque, Interac or Credit Card

Each individual lot is subject to a
BUYERS PREMIUM of

20%

+

7% P.S.T. (Provincial Sales Tax)
5% G.S.T. (Goods & Services Tax)

This Catalogue is available on the
Internet at:
http://www.lunds.com

Antique & Art Auction

Tuesday, December 3rd 2019

1 Ardekan rug, approximately 8' x 12'6".
$300 - $500

2 Gouache signed R.H.Taylor, 10 1/2" x 13 1/2", "Beaver Lake-Stanley Park- Vancouver".
$50 - $75

3 Antique mahogany fireplace surround.
$75 - $125

4 Side chair with claw and ball feet.
$10 - $20

5 Collection of spongeware Portneuf pottery (1800's).
$20 - $40

Lot # 6

6 Glass doored walnut display cabinet.
$100 - $200

7 Oil on paper signed H. Rogak, 19 1/4 x 24 1/2", "Snowy Woods".
$75 - $100

8 Map of "Scotland".
$75 - $125

9 Watercolour signed M.(Marjorie) Pigott, 29" x 21", "Yellow Flowers".
$50 - $75

10 Lot of six small various dresser boxes.
$15 - $30

11 Oriental porcelain snuff bottle with green jade top.
$100 - $125

12 Chinese orange decorated snuff bottle.
$100 - $125

13 19th century Burmese repousse Monk's bronze bowl, 4 1/8".
$50 - $75

Lot # 14

14 Early 20th century two part wine pot "8 Qualities of Life", 4 1/4".
$150 - $250

15 19th. century Oriental russet yellow stone stamp.
$15 - $30

Lot # 16

16 Yixing teapot decorated with branch and applied green chrome blossoms, 8 1/2".
$150 - $250

17 Antique Venetian glass bead necklace.
$25 - $50

18 Spode Imari pattern plate, 10".
$25 - $35

19 Vintage coffee grinder, Enterprise Mfg. Co. Phil., USA.
$100 - $150

20 Square table with claw and ball feet.
$40 - $60

Thank you for attending this auction.
If you wish to consign - please call us at 250 386 3308
or email us at lunds@lunds.com

The next scheduled Specialty Auctions are:
Fine Art - Dec 17 2019
BeDazzled - Dec 10 2019
Antique & Art - Dec 03 2019

Lot # 275

275 Inlaid mahogany tilt top parlour table.
$100 - $150

276 Najafabad rug, approximately 8'2" x 11'4".
$250 - $500

277 Cloisonne charger decorated with birds, 12".
$50 - $100

278 Cloisonne charger decorated with a crane, 12".
$50 - $100

Lot # 279

279 19th century French black lacquered pillar mantle clock.
$150 - $250

21 Oil on canvas signed indistinctly, "Wild Horses".
$25 - $50

22 Victorian brass fender.
$10 - $15

23 Wardrobe with mirrored door.
$75 - $125

24 Pair of brass Art Deco vases.
$10 - $20

25 Nippon porcelain bowl with nappies.
$15 - $30

26 Victorian mahogany drop leaf table.
$50 - $75

27 Step ladder chair.
$10 - $20

Lot # 28

28 Oil on canvas signed J.M. Fulford, 21 1/4" X 35 1/4", "Breaking Surf".
$100 - $200

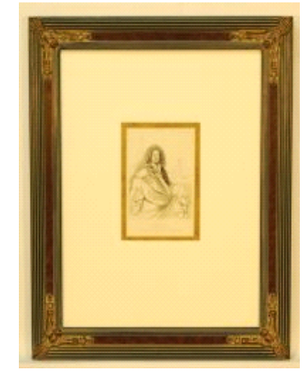

Lot # 29

29 18th century French etching, 6 3/4" x 4 1/2", "Martin DesJardin".
$125 - $175

Lot # 30

30 18th century French etching, 6 3/4" x 4 1/2", "Jean Baptiste de Champagne".
$125 - $175

31 Map of "Quebec".
$50 - $100

32 Crockery jug marked Fort Edward NY.
$15 - $30

33 Two gallon crock.
$10 - $15

34 Victorian marble top washstand.
$50 - $100

35 Brass coal box.
$10 - $20

36 Oil on board signed Fischbach, 1946 19" X 14 1/2", "Sailboats under sky"
$20 - $40

37 Oil on board, "Dutch Winter Scene".
$40 - $60

38 19th century engraving "La Reale Gail di Torino".
$50 - $75

39 Japanese "Satsuma ewer", 10".
$15 - $20

Lot # 40

40 Yixing polychromed teapot, 8".
$125 - $250

41 19th century engraving, "Man with collar".
$50 - $100

42 2 pair of metal bookends.
$10 - $20

43 Asian rug, approx. 3' x 5'.
$50 - $100

44 set of six Victorian freshly upholstered side chairs.
$75 - $125

45 Antique pine dough bin.
$25 - $50

46 Watercolour signed A. Lambert 1910, "Flowers".
$25 - $50

47 Pastel signed Rothlisberg, 28 1/2" x 20", "Chief".
$25 - $50

48 19th century engraving "Portrait of St. Maria Magdelena".
$75 - $125

49 Floral painted table lamp.
$10 - $20

50 Antique cut crystal American water/ wine carafe.
$25 - $50

51 "D" table with barley twist legs.
$50 - $75

52 Pair of 19th Century Corot prints.
$40 - $60

53 Victorian mahogany side chair.

54 Oil painting on board signed F. Neubacher, 11 1/2" x 8 1/2", "Halton County Barn 1974".
$50 - $75

55 Antique brass fire screen.
$25 - $50

Lot # 56

56 Silk Kayseri Turkish rug, 2'6" x 4'.
$300 - $500

57 Victorian rosewood table fitted with two drawers.
$100 - $200

58 Brass vase with dragon decoration, 24 3/4" in height.
$60 - $75

59 Drop leaf table.
$20 - $40

60 Chinese rug, approx. 5' x 7'6".
$125 - $175

61 Pencil drawing signed Laura Knight, 11 x 7 1/2", "Reclining Female Nude"
$125 - $175

62 Pencil drawing signed Laura Knight, 10 1/2x6 3/4", "Woman in Asian Hat".
$125 - $175

Lot # 258

258 French boule dresser box.
$100 - $200

Lot # 259

259 Victorian mahogany cabinet with lion head pulls.
$100 - $150

260 Watercolour signed A. Lee Rogers, "Woods near Dallas Road".
$25 - $50

261 Oil painting unsigned, "Dogs and Pheasant".
$40 - $60

262 19th century engraving, 6 1/2" x 4 1/2", "Cardinal de Lenoncourt".
$100 - $150

263 Watercolour signed M. Mathews, 6' x 4", "The Pass".
$50 - $75

264 19th century engraving, 6 1/2" x 5', "Portrait of a Woman".
$100 - $150

265 Victorian cranberry glass bell.
$40 - $60

266 Victorian mahogany tilt top table.
$50 - $75

267 Victorian helmet shaped coal scuttle.
$20 - $40

268 Pair of white porcelain table lamps.
$200 - $400

269 19th century walnut oval parlour table.
$50 - $75

270 Asian jardiniere stand.
$25 - $50

271 19th century porcelain two handled tureen with lid.
$50 - $75

272 Antique crystal glass lustre.
$50 - $75

Lot # 273

273 Burl walnut shaped top coffee table.
$100 - $150

274 Set of four Victorian carved mahogany side chairs.
$100 - $150

249 Signed engraving with dedication, "Manor House in Evening".
$25 - $50

250 Two gilt framed oval mirrors.
$25 - $50

Lot # 251

251 Oil on board att. to Nora Drummond, 14" x 11", "The Weaver".
$125 - $175

Lot # 252

252 Watercolour signed G.B.Goddard dated 1854, 8 1/2" x 15 1/2", "Cows Resting".
$100 - $150

Lot # 253

253 19th. century rosewood tea caddy, 12 3/4".
$125 - $175

254 Brass framed girandoles.
$75 - $125

255 Watercolour signed Max Ludby R.I.
$40 - $60

256 Two silhouettes in frames.
$20 - $40

Lot # 257

257 19th Century Famille Rose Chinese plate in gilt holder.
$75 - $125

63 Copper warming pan and andirons.
$10 - $15

64 Inuit model hide kayak, 33".
$50 - $75

65 Walnut barley twist hall table.
$75 - $125

66 Victorian carved mahogany parlour armchair.
$35 - $50

67 Collection of Punch.
$10 - $20

Lot # 68

68 2 Roman style carved stone bowls dated 1812.
$100 - $200

69 Delft platter.
$10 - $20

70 Small black painted chest.
$20 - $40

Lot # 70A

70A Oil on board signed Colin Williams, dated '72, 35 1/2" X 23 1/2", "Mountain Farm Pond".
$100 - $150

71 Pair of Victorian pewter tankards by James Yates c.1840-60, 4 1/2".
$40 - $60

72 Oak stretcher table made from Elizabethan and other components.
$250 - $500

73 Set of four antique oak barley twist carved back dining chairs.
$150 - $250

74 Victorian upholstered back and seated parlour chair.
$10 - $20

75 Asian rug, approximately 6' x 4'.
$50 - $100

76 Pair of charcoals signed AB(Andre Bibier), "Landscapes".
$40 - $60

77 Pair of upholstered open armchairs.
$25 - $50

78 Pair of Staffordshire Spaniels.
$15 - $30

79 Inlaid mahogany sideboard.
$50 - $100

80 Pine covered apple barrel.
$40 - $60

81 Carved duck decoy.
$15 - $30

82 Victorian tripod table.
$15 - $30

83 Hand knotted woolen tribal rug, approx. 6' x 4'.
$75 - $100

84 Three engravings in one frame- Wilfred Ball, "London Scenes".
$15 - $30

85 Carved and painted plinth head.
$20 - $40

86 Collection of antique and other engravings, etc.
$25 - $50

87 Antique Stradivarius copy violin.
$75 - $150

88 Mahogany circular dining table with two leaves.
$50 - $100

89 Set of seven arts and crafts oak chairs.
$100 - $150

90 Mahogany cruet.
$20 - $40

91 Oil on board signed Nathaniel McWilliams, 8" x 10", "Church Spire".
$40 - $60

92 Pair of India ink and enamel antique pictures of carriages.
$40 - $60

93 Sen. George F Baird's, 1825 - 1917, walnut desk slope front desk.
$50 - $75

94 Antique pine chest.
$40 - $60

Lot # 95

95 Oil on canvas signed A.J. Berk, 23" x 35", "Seascape with Sailboat".
$150 - $300

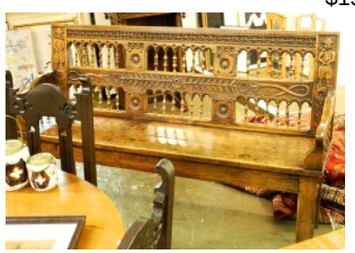

Lot # 96

96 19th Century elaborately carved bench.
$100 - $300

97 Mahogany three tier shelf.
$25 - $50

98 Antique Bokhara carpet, approximately 6' x 9'.
$200 - $400

99 Asian runner, approx. 2'6" x 7'.
$50 - $100

100 Painting signed N.N.-Firenze, 1879 "Birds Hanging Up".
$20 - $40

100A Set of three Derby style biscuit jars.
$20 - $40

101 Watercolour indistinctly signed and dated, 13 1/4" x 9 1/2", "North West Coastal Landscape".
$30 - $50

102 Pastel signed Jack Wilkinson 1989, 11 1/2" X 17 1/2" "Female Nude".
$100 - $150

103 Queen Ann style buffet and hutch.
$100 - $200

104 Lot of Coalport blue and white china.
$25 - $50

105 Oil on boars signed W.Kenneth Hoff, 16" x 20", "Bringing Wood Home in Sleigh".
$50 - $75

106 Watercolour and graphite signed L. (Lorraine) Sullivan, 18 1/2" x 12", "The Calf Roper".
$50 - $100

107 Watercolour signed Sergey Scherbasof 13 1/2" x 17", "Stylized Landscape".
$40 - $60

235 Majolica pitcher & another rare glazed jug.
$15 - $30

Lot # 236

236 Victorian mahogany sideboard.
$75 - $125

Lot # 237

237 Re-lined unsigned oil painting on canvas, 26" x 40","European Landscape".
$150 - $250

238 Pair of Victorian needlework upholstered side chairs.
$25 - $50

Lot # 239

239 Yixing teapot of organic form, 7 1/4".
$125 - $250

Lot # 240

240 Early to mid 20th century prunus trunk Yixing earth red teapot, 7".
$100 - $200

241 Watercolour and lithograph signed H. Siebner, 4" x 2 1/2", "Lovers Kissing".
$75 - $125

242 Doulton Lambeth pottery vase, 9 3/4".
$25 - $50

243 Cloisonne covered jar, 5 1/4".
$75 - $100

244 Ginbari cloisonne covered jar, 4".
$50 - $100

245 18th Century Chinese export cup and saucer.
$25 - $50

246 Vienna porcelain floral decorated plate.
$15 - $30

247 18th Century Chinese export cup and saucer.
$30 - $50

248 Oil on masonite signed (Helen) Rogak, 20" x 24", "October Meadow".
$200 - $400

224 Watercolour signed Wiggles, "Garden Path".
$25 - $50

Lot # 225

225 Late 19th Century Italian gilt gesso frame, interior 10 x 8 1/2, ext. 20 1/2" x 19".
$100 - $200

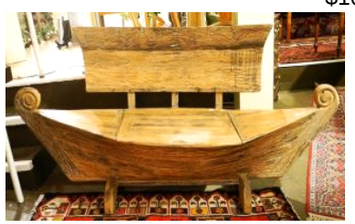

Lot # 226

226 African teak ship bench.
$250 - $500

227 Shahsavand rug, approx. 3'3" x 5'.
$50 - $100

228 Painted cast iron planter.
$20 - $40

Lot # 229

229 Antique carved oak hall bench.
$75 - $125

230 Victorian mahogany oval framed needlepoint pole screen.
$50 - $100

231 Royal crown Derby "Mikado" china part tea set.
$50 - $75

Lot # 232

232 Victorian inlaid mahogany corner cabinet.
$100 - $200

233 Lion headed campaign style chair.
$50 - $75

234 Pair of Staffordshire style lions.
$20 - $40

Lot # 108

108 19th. century oak long cased clock with painted dial by W.Dobbin- Falkirk.
$100 - $200

109 19th century amber glass decanter.
$40 - $60

110 19th century engraving, "Portrait of a Man"
$50 - $100

Lot # 111

111 Organic formed Yixing teapot, 7 1/2".
$100 - $200

112 Unusual purple clay "Light & Dark" twin teapots, 4 7/8".
$50 - $100

113 English watercolour, 9 3/4" x 16", "Rain on the Fells".
$25 - $50

114 Maple armoire with mirrored door.
$100 - $150

115 Colour woodblock print signed In Kana, 15" x 10", "The Courtesan Shinohara of the Tsuru-Ya
$40 - $60

116 Mahogany drop leaf table.
$50 - $100

117 Limoges cups and saucers.
$20 - $40

118 Watercolour signed John Herreillers dated '73, 12 1/2" x 19", "Sunflowers in Field".
$50 - $75

119 Victorian walnut cased hanging clock.
$50 - $75

120 Pair of pink upholstered parlour chairs.
$20 - $40

121 Watercolour unsigned, "Landscape".
$10 - $20

122 Set of 8 late Georgian chairs with slip covers.
$50 - $100

123 Sarab runner, approx. 3'6" x 12'9".
$100 - $200

124 Gingerbread mantel clock.
$15 - $30

125 Mahogany mirrored back sideboard.
$75 - $125

126 Signed American Heisey art glass vase.
$50 - $75

127 Blue and gold dish.
$10 - $20

128 Mahogany side table with drawer.
$25 - $50

129 Ladder back rush seated side chair.
$20 - $30

130 Brass bound wood box.
$15 - $30

130A 19th century engraving of a "Dutch Admiral".
$50 - $100

131 47 piece Dixon stainless steel flatware set in canteen and carving set.
$20 - $30

132 Mahogany hall table.
$50 - $75

Lot # 133

133 Three aquatints signed Hornyanski, 8 1/4" x 7 3/8", "Trinity,Victoria & St.Mary's Colleges".
$100 - $150

134 Antique fire dept water jug.
$20 - $40

135 Two Chinese watercolours.
$25 - $50

136 Oak inlaid sideboard.
$25 - $50

137 Chinese celadon vase with stand, 13".
$50 - $75

138 Lot of Victorian brass items including boot vases.
$40 - $60

139 Oil on board unsigned, 9 1/4" x 6 3/4", "Christ holding the head of John the Baptist".
$20 - $40

140 Victorian Mahogany dining table with leaves.
$75 - $125

141 Set of 8 Victorian mahogany dining chairs.
$75 - $125

142 Walnut hall table.
$50 - $75

143 Asian carpet, approx. 6' x 9'.
$150 - $250

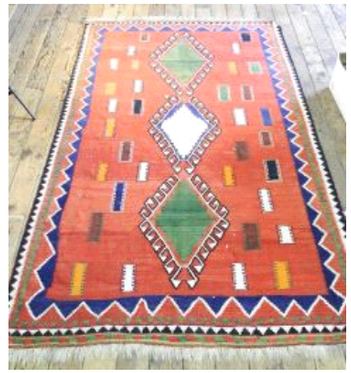

Lot # 144

144 Moroccan rug, 5'5" x 8' 6".
$400 - $600

145 Bronze signed DA, 9 3/4" x 3 3/4" x 2 1/2", "Female Fertility".
$50 - $75

146 Mahogany end table.
$20 - $40

147 Three brass dolphin decorated candlesticks with shades.
$15 - $30

148 Pair of Staffordshire style lions.
$25 - $50

Lot # 149

149 Mahogany Georgian style sideboard.
$75 - $125

Lot # 209

209 Georgian mahogany two bottle tantalus- bottles signed GH.
$250 - $350

210 Victorian mahogany fold over table.
$50 - $100

211 Pair of figures bookends.
$20 - $40

212 Ink and watercolour 4 3/4" x 3", signed I Duckworth, "Parisian Street Scene and Wharf"
$50 - $75

Lot # 213

213 19th C mahogany mirror back sideboard.
$100 - $150

214 Chinese silk tapestry, 36" x 60".
$50 - $100

215 Late 19th Century Italian gilt gesso frame.
$25 - $50

216 Green upholstered parlour chair.
$20 - $40

217 Lori rug, approx. 3'10" x 6'3".
$50 - $100

218 Antique parquetry miniature chest.
$25 - $50

219 Oak chest of drawers.
$50 - $100

220 Oil on canvas signed M David 1938, 19 1/2" x 24", "Farm Scene".
$50 - $100

221 Victorian brass coal scuttle and coal.
$20 - $40

Lot # 222

222 Baldwin baby grand piano and bench.
$400 - $600

223 Asian "Hunting" carpet, approx. 6' x 9'.
$150 - $300

199 Sen. George F Baird's, 1825 - 1917, walnut open armchair.
$20 - $40

Lot # 200

200 Early 20th century Yixing double chamber vessel with magic salamander handle, 8 1/4".
$200 - $300

201 Set of Victorian postal scales and weights.
$50 - $75

202 King George IV tinsel art picture.
$20 - $40

Lot # 203

203 Victorian rosewood sewing box with fitted interior.
$150 - $300

204 Victorian bamboo style wall mirror.
$20 - $40

205 Oil on canvas signed J.(Jean) Lamoureaux, 18' x 10" "En Printemps"
$50 - $100

206 Pair of green glass bottle table lamps.
$40 - $60

Lot # 207

207 Early 20th century altar table.
$100 - $200

Lot # 208

208 Persian carpet, approximately 9'6" x 12'6".
$500 - $1,000

150 Two brown leather wingback chairs.
$50 - $100

150A Brass top folding table.
$25 - $50

151 Very large set of Limoges china.
$50 - $150

152 Victorian mahogany dining table with two leaves.
$100 - $200

153 Set of six mahogany dining chairs.
$100 - $200

154 Hamedan rug, approximately 8'9" x 12'.
$250 - $350

155 Abadeh carpet, approx. 9'10" x 6'10".
$400 - $600

156 Carved and painted oak carving signed Georg Wainock, 13 3/4", "Madonna".
$30 - $50

157 Bakhtiari rug, approx. 5' x 9'6".
$100 - $200

158 Pencil sketch in the manner of Paul Peel, 7 3/4" x 4", "Standing Child".
$50 - $100

159 Print signed H. Siebner 1961, 5" x 2 1/2", "Female Form".
$40 - $60

160 Two small cloisonne covered jars, 2 3/4".
$50 - $100

161 Cloisonne covered jar decorated with butterflies, 3 1/2".
$50 - $100

Lot # 162

162 Early 20th century Yixing "Hundred Fruit" teapot, 6 1/2".
$250 - $350

Lot # 163

163 Burmese dry lacquer and gilt Mandalay period seated Buddha, 6 3/4".
$150 - $300

Lot # 164

164 Alabaster figured fountain with two young girls playing in front of a pond, 17 3/4".
$75 - $150

165 Victorian red leather inset double pedestal desk.
$50 - $100

166 Carved front narrow cabinet.
$30 - $50

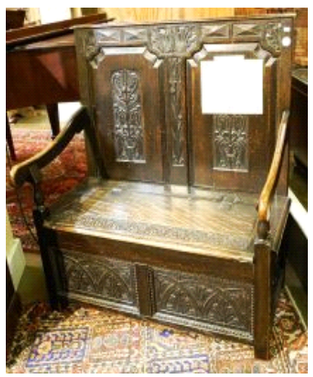

Lot # 167

167 Carved oak "Monks" bench.
$125 - $175

168 Bakhtiari rug, approx. 3'3" x 4'9".
$50 - $75

169 Hammered brass two handled urn.
$15 - $30

170 Mahogany oval parlour table.
$50 - $100

171 Nahavand rug, approx. 3'7" x 5'3".
$50 - $100

Lot # 172

172 Scrimshaw whales tooth of Robertson II.
$300 - $500

Lot # 173

173 Mid 20th century fluted shaped Yixing teapot with blossom finial, 7 1/4".
$100 - $200

Lot # 174

174 Mid 20th century persimmon fruit poetry Yixing teapot, 7 1/4".
$100 - $200

175 Blue and white two handled Singa loving cup.
$20 - $40

176 Mah Jong set and racks.
$50 - $75

177 Watercolour signed Frank W Wood /45 10" x 14", "Castle".
$15 - $30

178 Gingerbread mantle clock.
$15 - $30

179 Victorian mahogany hall table.
$50 - $75

180 Antique Tabriz carpet, approx. 6'8" x 9'8".
$250 - $500

181 Italian four handled urn.
$15 - $25

182 Walnut Canadiana dresser.
$75 - $125

183 Watercolour signed N. Forrest, "Female Figure".
$25 - $50

184 Pastel signed Glen Smith '76, 7 1/2" x 6", "Stellars Jay".
$30 - $50

185 Two watercolours signed J. Hardcastle, "Schooners".
$50 - $75

Lot # 186

186 Cloisonne open worked cigarette case with gilded interior, 3 1/2".
$100 - $150

187 Cloisonne covered jar, 4 1/4".
$50 - $75

188 Russian brass pocket Icon.
$25 - $50

189 Small mahogany cased mantle clock.
$15 - $25

190 Pair of Noritake two handled vases.
$40 - $60

191 Chinese silver handled walking stick.
$25 - $50

192 Watercolour signed H.C. Fox 1919, "Cattle in Stream".
$20 - $40

Lot # 193

193 Georgian mahogany chest on chest.
$200 - $400

194 Watercolour signed Robert Stevenson, "Glen Lochay".
$15 - $30

195 Watercolour signed Robert Stevenson, "Eileen Donan".
$20 - $40

196 Oil painting on canvas signed E. Calvert, "Choppy Seas".
$25 - $50

197 Watercolour signed F. Jorgensen 97, "Still life of a Bottle".
$50 - $75

198 Watercolour signed F.Jorgensen, 1992 4 3/4" x 6 1/4","Coastal Waterscape"
$100 - $150