APPRAISAL SERVICE

- PROBATE
- INSURANCE
- FAIR MARKET

It is essential to obtain appraisals for quality items. Whether selling, settling an estate, or insuring your valuables.

CALL

LUNDS

"The Auctioneers & Appraisers for Vancouver Island"

VICTORIA 386-3308
UP ISLAND 755-1200

NOTES:

.....
.....
.....
.....
.....
.....
.....
.....
.....
.....
.....
.....
.....

Antique & Art Auction

Tuesday, August 31th 2021 at 6:00 p.m.
(Doors open at 5:00 p.m. for seating)

Location:
LUNDS SHOWROOMS 926 Fort St.

Saturday August 28th, 10 a.m. - 4 p.m.
Monday August 30th, 9 a.m. - 6 p.m.
Tuesday August 31st, 9 a.m. - 5 p.m.

Catalogue Price: $6:00

LUNDS

AUCTIONEERS & APPRAISERS LTD.
926 Fort Street, Victoria, B.C. Canada V8V 3K2
(250) 386-3308 **1(800) 363-5863**

STANDARD CONDITIONS OF SALE

1. The term "Auctioneers", wherever used below, means LUNDS AUCTIONEERS & APPRAISERS LTD. its employees, officers and agents.

2. The Auctioneers reserve the right to reject any bid. The highest bidder acknowledged by the Auctioneers will be the buyer. In the event of doubt on the part of the Auctioneers as to the validity of any bid, the Auctioneers will have the final discretion either to determine the successful bidder or to reoffer and resell the article in dispute. If any dispute arises after the sale, the Auctioneer's sale record is conclusive.

3. Each and every lot will be on public exhibition one or more days prior to its sale and is sold with all faults and defects and with all errors of description and without guarantee of any kind by the Vendors or the Auctioneers, and the Buyer shall accept it "as is" and without re-course. There is no adjustment or rebate for any item after it has left the Salesrooms. Without limiting the generality of the foregoing all paintings and fine art however catalogued or publicized are sold without warranty or representations of any kind including value, authenticity or attribution.

4. Electrical or other items specifically described to be in working condition should be tested by the buyer before the goods leave the Sales-room.

5. Immediately a lot is sold the Buyer, if required, shall give his name and address and shall forthwith pay the whole of the purchase price. In default of payment the lot may forthwith be put up again and resold. Every lot is to be paid for and taken away by the Buyer before the close of the first business day following the sales session in which the lot was sold. No lot may be removed from the Salesrooms before it has been paid for. Lots may not be removed while the sale is in progress except at the discretion of the Auctioneers.

6. If the Buyer fails to pay for and remove any lot in accordance with Condition 5 above, the Auctioneers in their sole discretion may take necessary action to enforce the sale and to collect expenses and storage charges incurred or charged by them or may at public or private sale without further notice resell the lot for the account of the Buyer, any deficiency arising from such resale including commission, expenses and storage charges to be a charge against and collected from the Buyer. Storage charges commence 24 hours from the date of the sale and interest on overdue accounts is charged at the rate of 2% per month (24% per annum) dating from the day of the sale.

7. The Auctioneers shall not be liable for any default by the Vendor or the Buyer nor be liable in any other way. For all purposes the Auc-tioneers shall be deemed to act as Agent only for a disclosed Principal. The Auctioneers reserve the right to sell as Principal.

8. As a convenience to those unable to attend the sale, the Auctioneers will accept written bids without charge, subject to the Standard Con-ditions of Sale and without responsibility for errors. Telephone or telegraph bids are accepted at the sender's risk and should be confirmed in writing forthwith.

9. The records kept by the Auctioneers shall in all cases be accepted as final in any question as to the prices for which lots are sold or any question as to the Buyer of the lot.

10. The Auctioneers have the right to open the bidding, to refuse any bid, to bid on behalf of the Vendor without announcement, to withdraw lots without previous notice, and to divide any lot or combine any two or more lots, at their sole discretion. A lot may be subject to a reserve imposed by the Vendor.

11. The Auctioneers will exercise all due caution in caring for consignments and auction lots but are not responsible if such be lost, stolen, damaged or destroyed. Consignments are accepted, stored, displayed and put up for sale at the sole responsibility of the Vendor. Title passes to the Buyer immediately on conclusion of the bidding for each lot and thereafter the Buyer is responsible for the lot whether or not it remains on the premises of the Auctioneers. If the consignment or lot be valuable, Vendors and Buyers should so inform their respective insurance companies.

12. Special conditions of sale may be set for any specific auction of for individual lot or lots either by announcement at the time of sale, by publication in a catalogue or by posting with these Standard Conditions of Sale at the Auction.

13. The public is cordially invited to attend exhibitions, pre-auction viewings and sales, but the Auctioneers retain in their sole discretion the right to refuse admittance to any individual.

Thank you for attending this auction.
If you wish to consign - please call us at 250 386 3308
or email us at lunds@lunds.com

The next scheduled Specialty Auctions are:
Antique & Art - Oct 26 2021
TopNotch - Oct 19 2021
Ethno World - Oct 05 2021
Fine Art - Sep 28 2021
BeDazzled - Sep 21 2021
Decorative Arts - Sep 14 2021
Antique & Art - Aug 31 2021

NOTICE

All lots in this auction are to be paid for and removed no later than 5:00 p.m. the day following the auction.

TERMS: Cash, Cheque, Interac or Credit Card

Each individual lot is subject to a
BUYERS PREMIUM of

20%

+

7% P.S.T. (Provincial Sales Tax)
5% G.S.T. (Goods & Services Tax)

This Catalogue is available on the
Internet at:
http://www.lunds.com

Antique & Art Auction

Tuesday, August 31th 2021

Lot # 1

1 French Empire Style Bureau Plat, 31 1/2" x 52" x 28 1/2".

$300 - $400

Lot # 2

2 Large Rosewood Tea Caddy with Mother of Pearl Inlay, one foot chipped, 7 1/2" x 14" x 8.

$300 - $400

3 Cast Iron Elk Door Stop, 18 3/4" high.

$150 - $300

Lot # 4

4 Large Jade Tree in Cloisonne Pot, as found, 19 1/2" high, no export.

$300 - $400

5 19th Century 5 Piece Silver Plated Spirit Kettle / Tea & Coffee Service, tallest 13".

$100 - $200

6 Pair of Continental Carved Wooden Open Armchairs & Matching Stool.

$150 - $300

7 Pair of Chinese Green Glazed Pottery Elephants, 1 restored, 20 1/4" high.

$100 - $200

8 Antique Brass Preserve Pot.

$60 - $100

9 Late Victorian Carved Ansonia Wall Clock.

$50 - $100

10 Westerstrand Colonnaded Gilt Wall Clock, 26" high.

$60 - $100

11 Late 18th Century Tall Clock, Brass Dial signed Winstanley Wirksworth.

12 3 Italian Copper Moulds, largest 9 1/4" diameter.

$50 - $75

13 18th Century Dutch Delft Plate, 9" diameter, edge chips.

$60 - $100

260 Canton Pierced Oval Fruit Bowl with Coordinating Pierced Plate, small 8 3/4" wide.

$100 - $200

261 Rosewood Whatnot, Adapted, 38" high, finials missing.

$60 - $100

262 12 Royal Cauldon Bristol Ironstone Botanical Plates, 9 1/2" diameter.

$60 - $80

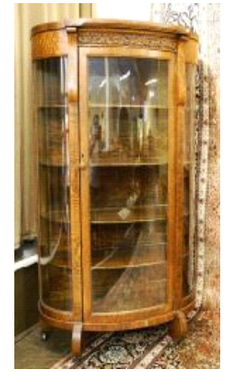

Lot # 263

263 Oak Bowfront Display Cabinet with Curved Glazing.

$400 - $600

264 Small Mahogany End Table with Cabinet, 28 1/2" high.

$60 - $100

265 Early 19th Century Rush Seat Side Chair.

$50 - $70

266 2 Victorian Hand painted China Trays, larger is 17" wide.

$50 - $75

267 Victorian Oak Butler's folding Tray and Stand, 29 1/2" high.

$100 - $200

268 Bokhara Mat of Pale Raspberry colour, approximately 47" x 18".

$60 - $100

269 Pair of Louis XV Mahogany Parlour Chairs.

$100 - $150

270 Russian Icon of St. George, acquired in Germany, 18" x 13 1/8" x 1".

$150 - $300

271 Porcelain Plaque "William Booth" by Sherwin & Cotton, 8 1/4" x 5 1/2".

$50 - $100

272 Pair of Bronze Tone Cast Metal Tazzas, 7 3/8".

$120 - $180

273 19th Century Single Drawer Server.

$100 - $150

274 Hand Knotted Wool Prayer Mat, 3'6" x 2'4".

$100 - $200

275 Small Antique Side Table, 16 1/2" high, 14 1/2" top.

$100 - $200

Lot # 276

276 Winsor & Newton Paint Box with original signed Mixing Trays, C.1870 3 3/8" x 12 1/4" x 9".

$200 - $300

250 Louis XV Style Cast Metal Mantle Clock, back plate missing, 18 3/4" high.

$150 - $200

Lot # 251

251 19th Century Scottish Bow Front Mahogany Chest of Drawers.

$300 - $400

252 Large Lot of Limoges Dinner China, Gilding Rubbed Throughout, as found.

$150 - $300

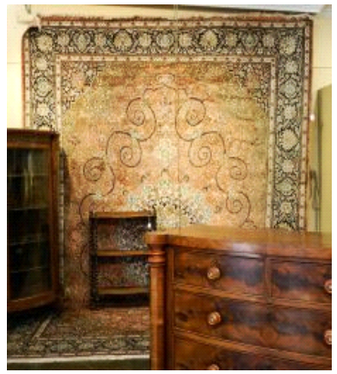

Lot # 253

253 Silk Carpet with Pink & Black Field, approximately 10'4" x 14'6".

$1,000 - $1,500

Lot # 254

254 Pair of Japanese Hiramaki-e & Shibayama Mirrors, 28" high.

$600 - $900

255 Victorian Mahogany Library Chair.

$60 - $100

256 Antique Continental Brass Kettle inscribed Anno 1768 on Handle, 9 1/4" length.

$60 - $100

257 Banded Mahogany Demilune Games Table, 28 5/8" high.

$150 - $250

258 Canton Pierced Oval Fruit Bowl with Coordinating Pierced Plate, large 10 3/4" wide.

$200 - $300

259 Canton Pierced Oval Fruit Bowl with Coordinating Pierced Plate, Medium 9 3/4" wide.

$150 - $200

14 Set of 5 Parian Salt Glaze Plates with "Rope Mark" on one plate noted, 8 1/4"-8 7/8".

$60 - $100

15 Pair of Watercolours signed Frank Corbyn Price, 2 1/2" x 6 1/4", "Pastoral Scenes".

$150 - $250

16 Rosewood & Pear Wood Lattice Design Tea Caddy with Key, 4 7/8" x 8 1/2" x 4 3/4".

$200 - $300

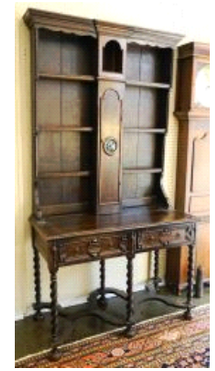

Lot # 17

17 Late 18th - Early 19th Century Oak Barely Twist "Welsh" Dresser, 46 1/2" wide.

$250 - $500

Lot # 18

18 Oil on Canvas signed H. Kuhuck, 16 1/8" x 26 1/4", "Shepherd Observing Cart".

$200 - $400

19 Oil on Pine Panel unsigned, 6 3/4" x 4 7/8", "Itinerant Musicians".

$100 - $200

20 Oil on Board attributed to Joseph Paul, 13 1/4" x 15 1/2", "Bishop Bridge Norwich".

$150 - $300

21 Oil on Canvas signed James Christie Bruce, 9 1/2" x 13 1/2", "Sheperding Scene".

$200 - $300

Lot # 22

22 2 Akasuke Silver Wire Cloisonne Vases, 5" & 7" high.

$300 - $500

23 Meissen Gilt Porcelain Dish with Floral Motif, 11 3/4" diameter.

$200 - $300

24 Antique Champleve & Ormolu Urn, 12 1/4" high.

$150 - $250

25 Pair of Pottery Figurines of Costumed Children, marked BB, tallest 13" high.

$150 - $300

26 Renaissance Revival Bronze Dish Cast in High Relief, 11" diameter.

$100 - $200

27 Early 19th Century Continental Work Table with 2 Drawers.

$100 - $200

Lot # 28

28 Oil on Canvas signed D.T. Clark, 19 3/4" x 29 1/4", "Riverside Cottage with Figures".

$200 - $400

29 Louis XV Walnut Settee.

$100 - $200

Lot # 30

30 Oil on Canvas signed William Langley 15 1/2" x 23 1/2", "Boater with Cathedral in the Distance"

$200 - $400

31 Alabaster Bust of a Young Woman in Bonnet, 18 1/4" high.

$150 - $300

32 Pair of Cranberry Bohemian Overlay Girandoles, 10 1/2" high.

$150 - $300

33 Pair of Fine Engraved Crystal Compotes, 5" x 6" diameter.

$50 - $60

34 19th Century 3 Drawer Mahogany Chest.

$150 - $250

Lot # 35

35 Ardebil Carpet approximately 10'11" x 7'4".

$400 - $600

36 Georgian (C1800-1820) Copper Aebleskiver Baking Pan, 12 1/4" diameter.

$75 - $100

37 Turkman Tekke Stuffed Bag, approximately 4'1" x 2'6".

$100 - $200

38 Set of Royal Doulton "Wild Flower" Earth Ware Dinner Ware.

$150 - $300

39 Watercolour signed W.M. Woolard, 13 1/2" x 21 1/2", "Coastal View with Gulls & Weir".

$150 - $300

40 Carved Oak Bellow signed N.Colvin, 28 1/2" length.

$50 - $75

41 Edison Cylinder Player Photograph.

$75 - $125

Lot # 42

42 Reuge Musical Box.

$500 - $600

43 11 19th Century Molded Ceramic Side Plates, 9 1/4" diameter.

$60 - $100

Lot # 240

240 Oil on Board Signed L.V. Zunbusch, 9 5/8" x 11 1/4", "Childhood Study".

$300 - $500

Lot # 241

241 Minton Charger "Nesting Birds" signed H. Bentley, 15 1/4" diameter.

$200 - $400

242 Silver Plated Candlestick Table Lamp 23" high.

$100 - $150

243 Victorian Carved Mahogany Open Armchair.

$100 - $150

244 Dome Top German 8 Day Mantle Clock, 14 1/2" high.

$100 - $200

245 Japanese Imari Charger, 18 1/2" diameter.

$60 - $100

Lot # 246

246 Mahogany Loo Style Table on Trestle Base, 52" wide.

$200 - $400

Lot # 247

247 Hand Knotted Persian Carpet approximately 4'4" x 6'11".

$200 - $400

248 Unsigned Antique Oil on Canvas, oval 27 1/2" x 23", "Early Childhood Portrait".

$100 - $200

249 Pair of Copper Ships Lamps - Port & Starboard by A.T. Chamberlain & Co. London, 8 3/8" high.

$80 - $100

Lot # 231

231 Victorian Mahogany Double Pedestal Sideboard.
$200 - $400

Lot # 232

232 Asian Rug approximately 14'1" X 9'10".
$750 - $1,250

233 Oil on Canvas Signed Jules Delaroche, 18" x 23 1/2", "Winter Landscape".
$150 - $250

234 Framed Hand Painted Queen of Scots, 8 1/4" x 9 1/2".
$60 - $80

Lot # 235

235 Oak Serpentine Front Highboy Dresser.
$300 - $400

236 Wedgwood Pale Blue Jasperware Jardiniere, 7 1/4" high.
$100 - $150

237 Carved Mahogany Tripod Table with Glass Top.
$75 - $125

238 Antique Stevengraph Woven Silk Picture of a Ship.
$50 - $100

239 Inlaid Mahogany Sheet Music Cabinet, 39" high.
$150 - $200

44 Oak Desktop Bureau, Front Panel Marked 1725, 24 1/2" wide.
$50 - $100

45 Brass Fire Fender, 52" wide.
$50 - $60

46 Russian Wood Plane, Lettered in Cyrillic & Dated 1904, 28 1/4" L.
$100 - $200

47 Wicker Wrapped Jug, 13" high.
$50 - $100

48 Afghan Wool "Story" Runner approximately 28' x 1'9".
$100 - $200

Lot # 49

49 Yixing Ware Teapot with Openwork Decoration,
$300 - $500

50 Antique Japanese Puzzle Box with Pin Cushion Top & Hidden Mirror.
$100 - $150

51 19th Century Mahogany Lap Desk with Ink Well & Parker Pen etc.
$75 - $125

52 Collection of Various Miniature Books.
$60 - $100

53 Oil on Masonite signed K (Kurt) Lambert, 11 1/2" x 15 1/2", "Landscape with Roadway".
$150 - $200

54 Pair of 19th Century Oil on Canvases unsigned, 7 1/2" x 24 1/2", "Coastal Panoramas".
$50 - $150

55 Camphor Wood Box, Bottom signed, 9 7/8" wide.
$60 - $100

56 Sampson Bridgwood & Son Anchor Pottery coffee pot, 8 3/4" high, (spout damaged).
$50 - $100

57 Antique Wedgwood Nursery Rhymes Pottery Tile Set in Frame, 12" x 18".
$100 - $200

58 Old Oak Folding Table.
$100 - $200

59 Acrylic on Canvas signed R. Wood, 12" x 16", "Fall Foliage".
$200 - $300

60 Watercolour Signed Harrold '91, 5" x 12", "Winter Landscape".
$50 - $150

61 Antique Map of China by Mallet, 7" x 5".
$50 - $100

62 Alabaster Portrait Lamp, 7 1/4" x 13" x 9 1/4".
$200 - $300

63 Copper Oval Bed Warmer by German Maker Reinkupter Spezial, 11" wide.
$60 - $100

64 Pair of Louis XV Copper Alloy Scones & Brass Chamber Stick, 8 3/4" length.
$60 - $100

65 5 Piece Sheffield Reproduction Tea Set & Tray, tray 26 1/2" wide.
$100 - $200

66 19th Century Blue & White Transfer Plates & a Burslem Tureen, Meat Strainer, tureen 13".
$50 - $75

67 Victorian Corner Display Stand, 22 3/4" high.
$50 - $70

68 Silk Bedouin runner, 8'9" x 1'11".
$60 - $90

Lot # 69

69 Najafabad signed carpet, approx. 13'3" x 9'10".
$500 - $750

70 Pair of Triple Ring Neck Crystal Decanters, 9 3/4" high.
$60 - $100

71 Elaborate Cast Metal Banker's Style Lamp, 20" high, requires rewiring.
$100 - $200

72 2 Silver Plated Coasters, taller 5" high.
$50 - $75

Lot # 73

73 Wedgewood Majolica 16 Piece Dessert Set Comprising 12 Plates & 4 Servers Dishes 8" diameter.
$200 - $400

Lot # 74

74 Mirrored Back Golden Oak Sideboard with Curved Glass Features, C. 1890.
$150 - $350

75 Oil on Canvas signed E. Gerard?, 15 1/2" x 23 1/2", "Snow Scene at Sunset".
$100 - $200

76 Junghans Oak Cased Clock, 16 1/2" high.
$60 - $100

77 Xuande Style Copper Alloy Censer on Stand with Cast Mark, 4 x 4 7/8" diameter
$150 - $300

78 Staffordshire "Divine Comedy" Puzzle Jug, 8 1/2" high, discolouration noted.
$50 - $60

79 Yew Wood Fall Front Bureau, 38 1/2" x 36 1/4" 17 3/4".
$150 - $300

80 Pair of Victorian Mahogany Side Chairs.
$60 - $100

Lot # 223

223 Spode Fine Bone China Part Dinner Service.
$200 - $400

Lot # 224

224 Victorian Mahogany Dining Table, with one leaf, as found/ restoration noted.
$200 - $400

Lot # 225

225 8 19th Century Mahogany Cameo Back Dining Chairs
$200 - $400

226 Schierholz Porcelain Candelabra, 13 3/4" high.
$60 - $100

Lot # 227

227 Chinese Porcelain Pillow, Crouching Boy, 10 1/4" length, chip/ crack noted.
$200 - $400

228 Brilliant Cut Crystal Pedestal Punch Bowl, 7 Cups, 2 Sections, 13" high, base chipped.
$60 - $100

229 Pair of Pictorial Majolica Dishes, impressed JR, 8 7/8" diameter.
$100 - $200

230 Arthurian Brass Casket, 8 1/4" wide.
$150 - $250

Lot # 208

208 Lavar Kirman Carpet approximately 9'4" x 10'6".
$1,000 - $2,000

209 16 Copeland & Garrett late Spode "New Fayence" plates, 8 1/2".
$150 - $250

Lot # 210

210 Queen Anne Style Glass Walnut Cabinet.
$300 - $400

211 Victorian Carved Mahogany Side Chair.
$50 - $75

212 Antique Sheffield Plate, Coffee Pot, & Cream & Sugar.
$75 - $125

213 Mahogany Mantle Clock with Gilt Metal Dial.
$100 - $200

214 Lot of Royal Crown Derby "Derby Posies" Bone China Wares.
$100 - $200

Lot # 215

215 Victorian Mahogany 5 Drawer Chest with Later Glass Pulls, 50 3/4" high.
$200 - $400

216 Oil on Canvas signed Arup Jensen, 15 1/2" x 12 1/4", "City Lights with Domes".
$60 - $100

217 19th Century Hand Painted Photograph "Bearded Gent", 8 3/4" x 7".
$50 - $60

218 Walnut Corner Cupboard, 44" high.
$100 - $150

219 17th Century Style Carved Oak Hall Chair, 48" high.
$60 - $100

220 19th Century Chinese Export Porcelain Dish Set.
$100 - $200

221 Pair of Sheraton Mahogany Side Chairs.
$100 - $150

222 19th Century Mahogany Fold Over Tea Table, 36" wide.
$100 - $150

81 Oil on Canvas signed E. Chappel, 20 3/8" x 24 1/4", "Cattle in Pasture".
$100 - $300

82 English Arts & Crafts Huntley Palmar Conical Cookie Box, 9 1/8" high.
$50 - $70

83 Lot of Royal Albert "Lady Hamilton" Bone China : Cake Plate/ 3 Teacups Saucers/ etc.
$100 - $150

Lot # 84

84 Golden Oak Side by Side Cabinet Secretary.
$350 - $500

85 Antique Moore Brothers, Stoke-On- Trent, England, Figural Bowl, Circa 1880, 5 5/8" high.
$100 - $200

86 Carved Rickshaw & Puzzle Ball, 5 3/4" high, No Export.
$100 - $200

87 Pair of 19th Century Austrian Porcelain Dresser Boxes, 6 1/4" across.
$200 - $300

88 Sterling Silver Fleur De Lis Buckle & a hallmarked Sash Buckle & a S/P Buckle.
$75 - $125

89 Small Copper & Brass Hunting Horn, 24 1/4" length.
$50 - $60

90 19th Century porcelain box, cover molded with a recumbent figure, 7 1/4" wide.
$100 - $150

91 2 Antique Cameo Glass Light Shades, 4 1/2" x 5 1/2" high.
$75 - $125

92 Group of Various Sterling Silver Dresser Items, Tortoise Shell noted, no export.
$200 - $300

93 Rose Mandarin Cup & Saucer, saucer 5 5/8" diameter.
$50 - $75

94 4 Maastricht Holland Blue & White Pottery, 7 3/4" - 8 3/4", 1 cracked/ chipped.
$120 - $150

95 Antique Marquetry 2 Handled Tray, 10 1/4" x 16".
$60 - $100

96 5 Piece Victorian Walnut Settee Suite.
$200 - $300

97 Watercolour signed E. Phelps 1852, 14" x 16 3/4", "Shepherd with 3 Graces".
$100 - $200

98 Antique Copper Double Handle Preserving Pan, 19 3/4" wide.

Lot # 99

99 Antique French Photo Lux Mahogany Table Top Stereoscope, 17 1/4" x 10 1/4" x 9 1/2", conditio
$250 - $350

100 Pair of Antique Crystal Decanters, 8 3/4" high, without stopper.
$50 - $75

101 Eastlake Walnut Parlour Table.
$75 - $125

102 Coalport Desert Set, 1 compote restored.
$100 - $200

103 Mahogany Tilt Top Table with Carved Tripod Base, 148" across.
$100 - $150

104 Set of 6 Mahogany Dining Chairs.
$100 - $250

Lot # 105

105 Mashad Carpet approximately 8'1" x 11'6".
$400 - $600

Lot # 106

106 Collection of 12 Hiroshige Woodblock Prints including 1 Kunisada.
$500 - $700

Lot # 107

107 Carved Mahogany Framed Settee & Armchair.
$200 - $400

108 Handknotted Persian Carpet with Pink & Rose Tones, 5'10" x 3'9"
$50 - $100

109 Tibetan Tangka, 43" x 23 1/2".
$100 - $200

110 19th Century Mahogany Demilune Games Table, 29 1/2" x 37 1/4" x 18 3/4".
$150 - $300

111 Antique Brass Gorget with Royal Emblem, Circa 1800, 4 3/8" high.
$60 - $100

112 10K Gold Chain (clasp marked), 6 grams, 16" long
$100 - $200

113 Quartz Striated Agate Snuff Bottle with raised shoulder, 2 1/4".
$125 - $175

114 Jet Bead Necklace with Diamante Clasp, 48" length.
$50 - $70

115 6 Herman A Kahler Pottery Bowls, 3 3/8" - 6 3/4" diameter.
$75 - $125

116 Thornton Pickard Camera.
$60 - $100

117 2 Antique Copper Tea Caddies & a Damaged G. Jensen Spreader.
$60 - $80

118 Chinese Snuff Bottle , 3 5/8" high, no export.
$100 - $200

119 Carved Lapis Lazuli Snuff Bottle carved in relief, 1 3/4".
$100 - $200

120 9K Gold Ring set with Aquamarine.
$100 - $150

121 Quartz Striated Agate Snuff Bottle with black inclusions, 2 3/16".
$125 - $175

122 Small Japanese Bronze Bottle Vase, 4" high.
$100 - $150

123 Japanese Netsuke of a Glaring Oni, 2" high.
$100 - $200

198 Antique Cast Iron Fire Back, Swan Boat Design, 26" x 26" x 1".
$100 - $200

Lot # 199

199 3 Piece Continental Figural Oak Sofa Suite.
$200 - $400

200 4 19th Century Oil Prints in the manner of Baxter, largest 6" x 9".
$100 - $200

201 South Asian Brass Inlaid Mahogany Tray.
$60 - $100

202 3 Paintings, 1 signed Arthur Checkley (19" x 12 1/2") & 2 unsigned.
$100 - $200

Lot # 203

203 Kashmir Carpet approximately 8' x 11".
$400 - $600

Lot # 204

204 Spelter Figured Bayon Clock after Moreau, "Nymph des Roseaux", 21"H, glazing loose.
$200 - $400

205 Novelty Brass Inkwell of Seated Man Eating, glass insert missing, 3 7/8" x 6 1/4" x 6 3/4".
$100 - $150

206 Antique Islamic Brass Hanging Incense Burner, 6 1/2" diameter.
$60 - $100

207 Eastlake Walnut End Table with Marble Top, 29 3/4" high.
$60 - $80

174 Antique Map of the Solomon Islands, 8" x 5 1/4".
$50 - $75

175 Japanese Woodblock Print After Kunisada, 13 3/4" x 9", "Samurai".
$50 - $100

176 Oil on Canvas signed (Wim) V.(Van) Norden, 18 3/4" x 26 3/4", "Harbour Scene".
$100 - $200

177 Gouache on Paper Monogrammed 1862, 10 1/2" x 20 3/8", "Marshland Estuary".
$100 - $200

178 Cranberry Glass Vase & 2 Enameled Green Vases, 9 1/4" & 9 1/2".
$50 - $70

179 Macintyre Trivet, 5 1/4" diameter, crazing noted.
$60 - $100

180 Copeland Teapot, circa 1867, 6 7/8" length.
$50 - $75

181 Meissen Grapevine Patterned Vase on White Field, 9 1/2" high.
$100 - $200

182 Canton Enamel Teapot, 6 3/4" high.
$100 - $200

183 Pair of Mahogany Wall Brackets, 8 3/4" x 12" x 5 3/4".
$100 - $200

Lot # 184

184 Quebec Pine 6 Drawer Chest, 65" high.
$300 - $500

185 7 European Faience Dishes, 8 1/4" - 13 1/2" diameter.
$100 - $200

186 Hat & Hat Stand & Victorian Cape.
$75 - $100

187 Mahogany Tall Cased Clock with Painted Dial with Key Wind.
$150 - $300

188 19th Century Etching after Percy Robertson, plate 8 3/4" x 13", "The Bridge".
$75 - $125

189 Antique Map of Jamaica, 15" x 19 1/2".
$100 - $150

190 Watercolour signed faintly Edward Goodall, 10" x 12", "Lake Scene".
$100 - $200

191 Etching signed Ernest George within plate, 17 3/4" x 14", "Manresa".
$50 - $100

192 Antique Map of Tartary by Blaeu, 15 1/2" x 20".
$150 - $250

193 Set of 4 Late 19th Century Walnut Cane Back Chair.
$50 - $100

194 19th Century Oak Sutherland Style Table, as found.
$100 - $200

195 Copper Alms Box with Folding Hing to Support a Padlock, 6 1/4" high.
$80 - $120

196 Copper Kettle on Stand with Spirit Burner & Milk Glass Handle, 14" high.
$100 - $200

197 Watercolour signed E. Sartain, 9 3/4" x 15", "Still Life with Flowers".
$50 - $75

124 2 WWII Era Swagger Sticks, 1 with concealed blade, 24" & 26" length.
$60 - $100

125 Chinese Mixed Metal Cane, Figural Brass Pommel & Calligraphy, 37 1/8" length.
$100 - $200

126 Antique Chinese Carved Walking Stick Handle.
$60 - $100

127 Oil on Canvas signed Trevor Lawrence , 22 1/2" x 14 1/2", "Fantastic Cityscape".
$100 - $200

128 Antique Map of Herefordshire performed by Speed, 17 3/4" x 22 1/2".
$100 - $300

129 Antique Map of Malta by Frederico de Wit, 19" x 22 1/2".
$100 - $300

130 Chromolithograph after John Gilbert, 21" x 35", "Goldstream Guardsmen".
$50 - $100

131 Oil on Canvas signed (Stefanie Von) Trauttweiller, 24" x 30", "Floral Still Life".
$100 - $150

132 Embossed brass plaque signed A. Arens, 23" x 30 1/2", "Treaty of Versailles".
$100 - $150

133 Gingerbread Clock with Gilt Stenciled Glazing, 23" high.
$50 - $60

134 Columbia "Language Phone" Photograph with Key & Cylinder Record.
$200 - $300

135 Group of Wedgwood & Ridgways Green Transfer Earthware Dishes, crazing/ discolouration.
$50 - $70

136 19th Century Mahogany Sideboard.
$100 - $200

137 English Saddle on Stand, G.Kieffer Munchen & 2 Pairs of Boots, size 6 1/2 & 7.
$100 - $200

Lot # 138

138 Kosta Boda Glass Head signed B. (Bertil) Vallien, 7 1/2" x 6 5/8" x 6 5/8".
$200 - $400

139 2 Cow Cream Jugs: Austria & Czechoslovakia, 5 3/4" & 6 1/2". -
$50 - $60

Lot # 140

140 19th Century Mahogany Gaming Compendium, 13" closed width.
$300 - $500

141 Pair of Coach Lamps, 19" high.
$150 - $200

142 Turkman Tekke Stuffed Bag, approximately 4'1" x 2'6".
$100 - $150

Lot # 143

143 Antique Clear Crystal Quartz Snuff Bottle, 2".
$300 - $500

144 Edwardian Amethyst Lavalier marked HJC, (likely 9K, mark obliterated)
$100 - $200

145 Blue & White Porcelain Tea Bowl, "Trench Mortar" Pattern, saucer 5 1/8" diameter.
$100 - $200

146 Smokey quartz snuff bottle with needles in relief, 2 1/8".
$100 - $200

147 Waltham Gold Filled Pocket Watch, 1 5/8" diameter.
$100 - $150

148 Pair of Earrings made from 2 14K Wedding Bands.
$100 - $200

Lot # 149

149 Vintage Ladies' Wristwatch with 10K Strap (clasp marked), 26 grams total
$200 - $300

150 Brown Agate Quartz Snuff Bottle, 2 3/8".
$100 - $200

Lot # 151

151 Yellow Gold Chain (clasp marked 14K & 585) with Amethyst & Diamond Pendant & 3 9K Buttons
$200 - $300

152A 18th Century Table Snuff Box, Hand Painted with 2 Men & a Woman, 3 3/4" across.
$50 - $75

153 Miniature Jun Style Glazed Bottle Vase, 4" high.
$100 - $200

154 14K Gold Necklace with Custom Made Gold Tone & Amethyst Pendant.
$200 - $300

155 Moss Agate Quartz Snuff Bottle, 1 10/16".
$100 - $200

156 South Asian Gilt Metal Reliquary Figure, 5 3/4" high.
$100 - $200

157 19 Century Meerschaum Pipe with Amber Stem in Fitted Case, 6 1/2".
$100 - $150

158 Collection of Various Antique Coins & Notes.
$50 - $80

159 27 Pieces of Etched Glassware.
$60 - $100

160 Hall & Walker Coal Merchants (Wellington Collieries) 1903 receipt.
$50 - $60

161 Antique Danish Iron.
$50 - $75

162 South Asian Brass Figural Lamp, 12" high.
$60 - $100

163 Wedgwood Cache Pot, 4 3/4" high.
$50 - $75

164 Antique Chinese Red & Black Lacquer Match Holder (2)/ Spill Vase & Brush.
$60 - $100

165 Barometer with Steel Features, 37 1/4" length, no export, as found.
$100 - $200

166 Copper Bed Warmer with Hardwood Handle.
$50 - $60

167 Peruvian Oil on Canvas of an Archangel, 27 x 19", condition noted / losses
$100 - $200

Lot # 168

168 Japanese Hiramaki-e & Shibayama Plaque, Signed, 10 1/2" x 23 3/4".
$200 - $400

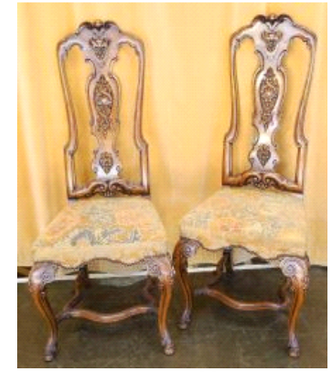

Lot # 169

169 Pair of Ornate High Back Walnut Continental Side Chairs.
$250 - $500

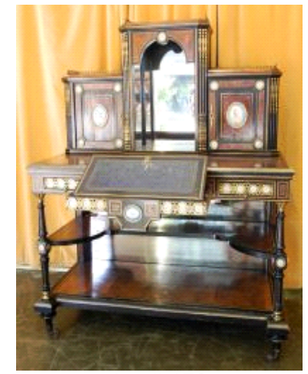

Lot # 170

170 Ebonised & Walnut Metamorphic Escritoire Inset with Porcelain Plaques, 47 1/2" wide.
$400 - $600

171 Antique Map of Indiae Orientalis by Jan Jansson, 15 1/2" x 20".
$150 - $250

172 19th Century Hand Painted Valentine Card, 9 1/2" x 8".
$60 - $80

173 Antique Map of Malta, 5" x 3 1/4".
$50 - $75